THE NEW INDIAN EXPRESS

BENGALURU • SATURDAY • JUNE 11, 2022 • ₹9.00 • PAGES 20 • LATE CITY EDITION

CHINA KEEPS 25 FRONTLINE JETS AT AIRFIELD NEAR LADAKH

Chinese Air Force has deployed over two dozen frontline aircraft at its Hotan air base near eastern Ladakh sector, a media report said, quoting government sources. The Chinese Air Force keeps 25 frontline fighters at Hotan air base, which include their J-11 and J-20 fighters. China is building new airfields close to Indian territory, which can allow them to carry out missions from lower altitudes.

2022 ADMISSIONS OPEN

AMRITA VISHWA VIDYAPEETHAM
DEEMED TO BE UNIVERSITY UNDER SECTION 3 OF UGC ACT, 1956

Scan to Apply

Imparting Value Based Education Through Global Exposure

5TH BEST UNIVERSITY nirf

A++ GRADE ACCREDITATION NAAC

NBA ACCREDITED BY

Green 7 campuses | 15 Constituent Schools | 207 Programmes | 20,250+ Students

PROGRAMMES FOR +2 PCM STREAM

Amrita School of Engineering

		AMR	BLR	CHN	CBE
B.Tech	Aerospace Engineering				✓
B.Tech	Computer and Communication Engineering			✓	✓
B.Tech	Chemical Engineering				✓
B.Tech	Civil Engineering				✓
B.Tech	Electronics and Communication Engineering	✓	✓	✓	✓
B.Tech	Electronics and Computer Engineering	✓	✓		
B.Tech	Automation and Robotics Engineering	✓		✓	✓
B.Tech	Electrical and Electronics Engineering	✓	✓		✓
B.Tech	Electrical and Computer Engineering	✓			✓
B.Tech	Mechanical Engineering	✓	✓	✓	✓

Amrita School of Computing

		AMA	AMR	BLR	CHN	CBE	KOC	MYS
B.Tech	Computer Science and Engineering (Cyber Security)		✓		✓	✓		
B.Tech	Computer Science and Engineering	✓	✓	✓	✓	✓		
B.Tech	Computer Science and Engineering (Artificial Intelligence)	✓	✓	✓	✓	✓		
Int. BCA - MCA	(Computer Application)						✓	✓
BCA	Computer Applications		✓					✓
BCA	Computer Applications (Data Science)		✓				✓	✓

AEEE 2022 Phase 1 application closes on 14th June, 5 PM

Amrita School of Physical Sciences

		AMR	CBE	KOC	MYS
B.Sc.	Physics, Mathematics, Computer Science				✓
B.Sc.	Physics, Chemistry, Mathematics				✓
B.Sc.	Food Science and Nutrition			✓	
B.Sc.	(Hons.) Chemistry with Minor in Material Design				✓
Int. M.Sc.	Data Science			✓	
Int. M.Sc.	Mathematics			✓	✓
Int. M.Sc.	Physics			✓	✓
Int. M.Sc.	Chemistry	✓	✓		✓
Int. M.Sc.	Physics with Minor in Scientific Computing	✓			
Int. M.Sc.	Mathematics with Minor in Data Science	✓			

+2 HUMANITIES & COMMERCE STREAM

Amrita School of Arts, Humanities and Commerce

		AMR	CBE	KOC	MYS
B.Com	Commerce (Regular)			✓	
B.Com	Taxation and Finance	✓		✓	✓
BBA	Bachelor of Business Administration	✓		✓	✓
BA	Mass Communication		✓		
B.Sc.	Visual Media			✓	✓
Int. M.Sc.	Visual Communication				✓
BA	English Language and Literature		✓		
Int. MA	English Language and Literature	✓		✓	
B.Des.	(Hons.) Communication Design			✓	

Amrita School of Social and Behavioural Sciences, Amritapuri

IMSW	Integrated Master of Social Work

PROGRAMMES FOR +2 PCB STREAM

Amrita School of Allied Health Sciences, Kochi

B.Sc.	Anesthesia Technology (BSc-AIT)
B.Sc.	Cardiac Perfusion Technology (BSc-CPT)
B.Sc.	Cardiovascular Technology (BSc-CVT)
B.Sc.	Diabetes Sciences (BSc-DBS)
B.Sc.	Dialysis Therapy (BSc-DIT)
B.Sc.	Echocardiography Technology (BSc-ECT)
B.Sc.	Emergency Medical Technology (BSc-EMT)
B.Sc.	Optometry (BSc-OPT)
B.Sc.	Physician Assistant (BSc-PAT)
B.Sc.	Respiratory Therapy (BSc-RT)
B.Sc.	Medical Laboratory Technology (BSc-MLT)
B.Sc.	Medical Radiologic Technology (BSc-MRT)
B.Sc.	Neuro Electro Physiology
B.Sc.	Intensive Care Technology
B.Sc.	Operation Theatre Technology
BASLP	Bachelor of Audiology & Speech Language Pathology

Amrita School of Medicine, Kochi

MBBS	Bachelor of Medicine and Bachelor of Surgery

Amrita School of Dentistry, Kochi

BDS	Bachelor of Dental Surgery
DDM	Diploma in Dental Mechanics

Amrita School of Nursing, Kochi

B.Sc.	Nursing

Amrita School of Pharmacy, Kochi

B.Pharm	Bachelor of Pharmacy (Regular/Lateral)
Pharm D	Doctor of Pharmacy

Amrita School of Ayurveda, Amritapuri

BAMS	Bachelor of Medicine and Surgery

Amrita School of Biotechnology, Amritapuri

B.Sc.	Biotechnology
B.Sc.	Microbiology

Amrita School of Nanosciences and Molecular Medicine, Kochi

B.Sc.	Molecular Medicine

Amrita School of Agricultural Sciences, Coimbatore

B.Sc. (Hons.)	Agriculture

DF-Amrita-312

amrita.edu/admissions | +91 44 462 76066

Education for Life. Education for Living.

AGRICULTURE INSURANCE COMPANY OF INDIA LIMITED

4th Floor, Sanghi Upasana Tower, C- Scheme, Near Ahinsa Circle, Jaipur- 302001
CIN: U74999DL2002PLC118123
www.aicofindia.com

TENDER NOTICE

Agriculture Insurance Company of India Limited invites Tender from reputed established and experienced vendors For Van Publicity Activities in selected districts of Rajasthan. Tender Ref: AIC/JAI/Van Publicity /2022-23/01. For more details please visit our website **www.aicofindia.com** or the Government tender Portal **www.eprocure.gov.in**

The last date for submitting the tender is 01.07.2022 (05.45 pm)

Regional Manager
Regional Office Jaipur

DAVP 01115/12/0004/2223

The National Co-Operative Bank Ltd.,

No.73/1, Gandhi Bazaar Main Road, Bangalore - 560 004.
Ph: 080-22421998, 26618092, 26618093 E-mail: admin.ao@ncbl.org.in

POSSESSION NOTICE

Whereas the undersigned being the Authorised Officer of the **The National Co-Operative Bank Limited.**, under the Securitisation and Reconstruction of Financial Assets and Enforcement of Security Interest (Second) Ordinance, 2002 (Ord.3 of 2002) and in exercise of powers conferred under section 13 (12) read with Rule 9 of the Security Interest (Enforcement) Rules, 2002 issued a Demand Notices calling upon the Borrowers / Mortgagors / Guarantors to repay the amount mentioned in the notice within **60 days** from the date of the said notice.

The borrower and the Co-obligant having failed to repay the amount, notice is hereby given to the borrower/Co-obligant and the public in general that the undersigned has taken possession of the property described herein below in exercise of powers conferred on him under Section 13(4) of the ordinance read with rule 9 of the Security Interest (Enforcement) Rules, 2002 on below mentioned dates.

The borrower and the Co-obligant in particular and the public in general is hereby cautioned not to deal with the property and any dealings with the property will be subject to the charge of **The National Co-Operative Bank Limited.**, for an amount with interest and Other Charges mentioned below.

(1) Name and Address of the Borrower / Co-Borrower / Mortgagor / Guarantor : Borrower: Sri.Chandra P S/o Puttaswamaiah residing at No.2, 14th Cross Road Gopi Farm Road, 80ft Road Kengeri, Satellite Town Bangalore-560060 and the **Co-obligants: 1) Smt. Lakshmi Devi** W/o Chandra P residing at No.2, 14th Cross Road Gopi Farm Road 80ft Road Kengeri Satellite Town Bangalore 560060, **2) Sri.Bharath Kumar** S/o Sri.Chandra P residing at No.2, 14th Cross Road Gopi Farm Road 80ft Road Kengeri Satellite Town Bangalore 560060.

Total amount mentioned in the notice : Rs.2,76,27,217.00 (Rupees Two Crores Seventy Six Lakhs Twenty Seven Thousand Two Hundred and Seventeen Only) with interest from **01.03.2022** and other charges there on.

Demand Notice Dated : 24.03.2022 **Possession Notice Date:07.06.2022**

ANNEXURE-SCHEDULE: All that piece and parcel of land dwelling houses and out houses, wells, trees and drains and planted and situated and floors/ outhouses here in after to be built, planted together with all rights and easements pertaining thereto and here after and enjoyed and acquired Property bearing Site No.1440, Khatha No.12 Gnanabharathi Main Road, Nagarabhavi Bangalore site measuring East to West :115 feet and North to South : 40 feet in all totally measuring 4600 sq.ft and bounded by following boundaries:East by: Property belonging to Bhardaiah & Chikkathayamma, West by: 80 feet Road, North by: Property belonging to Veerabhadrappa, South by : Road.

(2) Name and Address of the Borrower / Co-Borrower / Mortgagor / Guarantor : Borrower: Sri.Kiran Kumar K.S S/o Late Sundararaja Iyengar K.S residing at No.47, 1ST Main 10th Cross Srinidhi Layout JP Nagar, 8th Phase, Konankunte Bangalore 560062 and the **Co-obligants: Smt. Sheela T.S** W/o Sri.Kiran Kumar K.S residing at No.47, 1ST Main 10th Cross Srinidhi Layout JP Nagar, 8th Phase, Konankunte Bangalore 560062.

Total amount mentioned in the notice : Rs.34,55,342.00 (Rupees Thirty Four Lakhs Fifty Five Thousand Three Hundred and Forty Two Only) with interest from **01.03.2022** and other charges there on.

Demand Notice Dated : 24.03.2022 **Possession Notice Date: 07.06.2022**

ANNEXURE**-SCHEDULE:** All that piece and parcel of land dwelling houses and out houses, wells, trees and drains and planted and situated and floors/ outhouses here in after to be built, planted together with all rights and easements pertaining thereto and here after and enjoyed and acquired Property bearing Site No.47, Khatha No.50/3,Chunchagatta Village, Uttarahalli Hobli Bangalore South Taluk, Bangalore measuring East to West :70 feet and North to South : 40 feet in all totally measuring 2800 sq.ft and bounded by following boundaries. East by: Rajappa's property, West by: Road, North by : Kothanur Boundary, South by: Property No 46.

(3) Name and Address of the Borrower / Co-Borrower / Mortgagor / Guarantor : Borrower: Sri.Ramavath Venkataramana Naik S/o Sri.Narayana Naik residing at No.81, Nagarbhavi II Stage, 8th Block, 60 feet Main Road, Bangalore 560072 and the **Co-obligants: Smt.Radhika Naik** W/o Sri.Ramavath Venkataramana Naik residing at No.81, Nagarbhavi II Stage, 8th Block, 60 feet Main Road, Bangalore 560072.

Total amount mentioned in the notice : Rs.63,99,585.00 (Rupees Sixty Three Lakhs Ninety Nine Thousand Five Hundred and Eighty Five Only) with interest from **01.03.2022** and other charges there on.

Demand Notice Dated : 24.03.2022 **Possession Notice Date:07.06.2022**

ANNEXURE-SCHEDULE: All that piece and parcel of land dwelling houses and out houses, wells, trees and drains and planted and situated and floors/ outhouses here in after to be built, planted together with all rights and easements pertaining thereto and here after and enjoyed and acquired **Item No.1:** Property bearing Site No.70, Khatha No.405, Sy No.51/1,52/1 & 58/1A1, Mylasandra Village, Kengeri Hobli, Bangalore South owned by **Smt.Radhika Naik** site measuring East to West :40 feet and North to South 30 feet in all totally measuring 1200 sq.ft and bounded by following boundaries: East by: Site No 69, West by : 30 feet Road, North by: 30 feet Road, South by: Site No 71.

Item No.2: Property bearing No.81, Khatha No.61, Nagarbhavi 2nd Stage, 8th Block, Pattanagere Nagarasabhe, Yeswanthpur Hobli, Bangalore owned by **Sri. Ramavath Venkataramana Naik.** site measuring East to West :18.28 Mts and North to South :12.19 Mts in all totally measuring 222.83 sq mts or 2400sq ft and bounded by following boundaries: East by : 60 Ft Road, West by: Site No.68 & 69, North by: Site No.80, South by : Site No.82.

(4) Name and Address of the Borrower / Co-Borrower / Mortgagor / Guarantor : Borrower: Smt.Radhika Naik. R W/o Sri.Ramavath Venkataramana Naik residing at No.81, Nagarbhavi II Stage, 8th Block,60 feet Main Road, Bangalore 560072 and the **Co-obligants:Sri. Ramavath Venkataramana Naik** S/o Sri.Narayana Naik residing at No.81, Nagarbhavi II Stage, 8th Block,60 feet Main Road, Bangalore 560072.

Total amount mentioned in the notice :Rs.8,35,186.00 (Rupees Eight Lakhs Thirty Five Thousand One Hundred and Eighty Six Only) with interest from **01.03.2022** and other charges there on.

Demand Notice Dated : 24.03.2022 **Possession Notice Date: 07.06.2022**

ANNEXURE-SCHEDULE: All that piece and parcel of land dwelling houses and out houses, wells, trees and drains and planted and situated and floors/ outhouses here in after to be built, planted together with all rights and easements pertaining thereto and here after and enjoyed and acquired Item No.1. Property bearing Site No.70, Khatha No.405, Sy No.51/1,52/1 & 58/1A1, Mylasandra Village, Kengeri Hobli, Bangalore South owned by **Smt.Radhika Naik** site measuring East to West :40 feet and North to South 30 feet in all totally measuring 1200 sq.ft and bounded by East by : Site No 69, West by: 30 feet Road, North by : 30 feet Road, South by: Site No 71,

Item No.2. Property bearing No.81, Khatha No.61, Nagarbhavi 2nd Stage, 8th Block, Pattanagere Nagarasabhe, Yeswanthpur Hobli, Bangalore, Owned by **Sri. Ramavath Venkataramana Naik.** site measuring East to West :18.28 Mts and North to South : 12.19 Mts in all totally measuring 222.83 sq mts or 2400sq ft and bounded by East by : 60Ft Road, West by : Site No.68 & 69, North by: Site No.80, South by : Site No.82.

Date : 07.06.2022 **Sd/- Authorised Officer**
Place : Bangalore **The National Co-Operative Bank Limited.,**

केनरा बैंक Canara Bank

(A Government Of India Undertaking)

Subramanya Nagar Branch,
B Block, 4111/33, 2nd Main Road, Milk Colony, Subramanyanagar, Srirampura, Bengaluru-560021

POSSESSION NOTICE

APPENDIX IV under Act- Rule 8 (1) Section 13(4) (For Immovable Property)

The undersigned being the Authorized Officer of **Canara Bank, Subramanya Nagar Branch, B Block, 4111/33, 2nd Main Road, Milk Colony, Subramanyanagar, Srirampura, Bengaluru-560021** under the Securitization and Reconstruction of Financial Assets and Enforcement of Security Interest Act, 2002 (Act 54 of 2002) and in exercise of the powers conferred under Section 13 (12) read with Rule 3 of the Security Interest (Enforcement) Rules 2002, issued a Demand Notice dated **03.02.2022** calling upon the **Borrowers/Guarantors/Mortgagors: (1) Sri.Gangadharesh** S/o Basavarajaiah No.2210, 12th Main Road, 2nd Stage, Subramanyanagar, Rajajinagar, Bengaluru-560010, **(2) Sri. Basavarajaiah** No.118, Bovipalya, Mahalakshmipuram, Bengaluru-560086, to repay the amount mentioned in the notice being **Rs.44,72,871.51 Paisa (Rupees Forty Four Lakh Seventy Two Thousand Eight Hundred Seventy One and Fifty One Paisa Only)** as on **03.02.2022** within 60 days from the date of receipt of the said notice, together with further interest and incidental expenses and costs.

The Borrowers/Guarantors/Mortgagors having failed to repay the amount, notice is hereby given to the Borrowers and the public in general, that the undersigned has taken possession of the property described herein below in exercise of powers conferred on him / her under Section 13 (4) of the said Act, read with Rules 8 & 9 of the Security Interest (Enforcement) Rules, 2002 on this **07th day of June 2022.**

The borrowers attention is invited to provisions of sub Section (8) of Section 13 of the Act, in respect of time available, to redeem the secured assets.

The Borrowers/Guarantors/Mortgagors in particular and the public in general are hereby cautioned not to deal with the property and any dealings with the property will be subject to the charge of Canara Bank for an amount of **Rs. 44,72,871.51 Paisa (Rupees Forty Four Lakh Seventy Two Thousand Eight Hundred Seventy One and Fifty One Paisa Only)** as on **03.02.2022** together with further interest and incidental expenses and costs.

Description of the Immovable Property

Name of Title holder:- Sri. Gangadharesh

SCHEDULE B: All that piece and parcel of the Property situated at Alur Village, Phase II, Type 1, Dasanapura Hobli, No.B16-99, Total measuring 98.92 Sq mt, in the name of Sri Gangadharesh S/o Basavarajaiah.

Date : 08.06.2022 **Sd/- Authorised Officer**
Place : Bengaluru **Canara Bank**

CITY UNION BANK LIMITED

CUB TRUST AND EXCELLENCE SINCE 1904

Credit Recovery and Management Department
Administrative Office: No.24-B, Gandhi Nagar, Kumbakonam - 612 001. **E-Mail id:** crmd@cityunionbank.in, **Phone:** 0435-2432322, **Fax:** 0435-2431746

RE-TENDER-CUM-AUCTION SALE NOTICE UNDER SARFAESI ACT 2002

The following property/ies mortgaged to **City Union Bank Limited** will be sold in Re-Tender-cum-Public Auction by the Authorised Officer of the Bank, under Rule 8 (6) & 9 of the Security Interest (Enforcement) Rules, 2002, under the SARFAESI Act 2002, for recovery of a sum of **Rs.1,51,27,639/- (Rupees One Crore Fifty One Lakh Twenty Seven Thousand Six Hundred and Thirty Nine only)** as on **10-04-2022** together with further interest to be charged from **11-04-2022** onwards and other expenses, any other dues to the Bank by the borrowers / guarantors **No.1) Mrs. Seethamma (In the Personal Capacity and also in the Capacity of Legal Heir of Late Narayana), W/o. Late Narayana, No.94, 5th Cross, Aswath Nagar, Bangalore South, Bangalore - 560037. No.2) Mr. N. Manjunath (In the Personal Capacity and also in the Capacity of Legal Heir of Late Narayana), S/o. Late Narayana, No.94, 5th Cross, Aswath Nagar, Bangalore South, Bangalore - 560037. No.3) Mr. N. Ravikumar (In the Personal Capacity and also in the Capacity of Legal Heir of Late Narayana), S/o. Late Narayana, No.94, 5th Cross, Aswath Nagar, Bangalore South, Bangalore - 560037.**

Immovable Properties Mortgaged to our Bank
Schedule - A
Schedule - A : (Property Owned by Late N. Narayana & Mrs. Seethamma)

All that piece and parcel of the Property Bearing No.457 out of Sy.No.100, BBMP Ward No.86, Aswath Nagar, BBMP Khatha No.882, Site No.457, Sy.No.100, Munnekolalu Village, 5th Cross, Aswath Nagar Marathahali, Varthur Hobli, Bangalore East Taluk, Bangalore, measuring:- East to West 21 feet, North to South 41 feet. Boundaries:- East by - Property belonging to Muniyanama, West by - Property belonging to Rathnamma. North by - Road, South by - Property belonging to Kaveramma. (In this Site Area of 861 Sq.ft., building with Plinth Area of Ground Floor - 540 Sq.ft., 1st Floor - 599 Sq.ft., 2nd Floor - 599 Sq.ft., 3rd Floor - 599 Sq.ft. and 4th Floor - 599 Sq.ft., Building exist).

Reserve Price : Rs.1,25,00,000/-
(Rupees One Crore Twenty Five Lakh only)

Schedule - B : (Property Owned by Late N. Narayana)

All that piece and parcel of Site No.94, Khatha No.599, BBMP Khatha No.KTR, No.1197/10-12, MR No.36/11-12, 5th Cross, Ashwath Nagar, Munnekolalu Village, 5th Cross, Marathahalli Ward No.86, Marathahali Post, Bangalore, measuring:- East to West - 20 feet, North to South - 30 feet. Boundaries:- East by - Property belonging to Smt. Yellemma's House No.95, West by - Property belonging to Sri N. Annayyappa House No.941, North by - Government Road, South by - Property belonging to Sri Munnireddy's House No.84. (In this Site Area of 600 Sq.ft., building with Plinth Area of Ground Floor - 303 Sq.ft., 1st Floor - 433 Sq.ft., 2nd Floor - 433 Sq.ft., 3rd Floor - 433 Sq.ft., and 4th Floor - 433 Sq.ft., Building exist).

Reserve Price : Rs.90,00,000/-
(Rupees Ninety Lakh only)

RE-AUCTION DETAILS

Date of Re-Tender-cum-Auction Sale	Venue
01-07-2022	City Union Bank Limited, Bengaluru-Yelahanka Branch, 324, 3rd A - Cross, First Phase, Yelahanka New Town, Bengaluru, Bengaluru Rural - 560106. Telephone No.080-28463272, Cell No.9341005406.

Terms and Conditions of Re-Tender-cum-Auction Sale :

(1) The intending bidders should be present in person for the auction and participate personally and give a declaration in writing to the effect that he/she is bidding for himself / herself. **(2)** The intending bidders may obtain the Tender Forms from **The Manager, City Union Bank Limited, Bengaluru-Yelahanka Branch, 324, 3rd A - Cross, First Phase, Yelahanka New Town, Bengaluru, Bengaluru Rural - 560106. (3)** The intending bidders should submit their bids only in the Tender Form prescribed in sealed envelopes addressed to **The Authorised Officer, City Union Bank Ltd.,** together with a Pay Order / Demand Draft for an EMD of **10%** of the Reserve Price, drawn in favour of **"City Union Bank Ltd.", on or before 12.00 Noon** on the date of Tender-cum-Auction Sale hereby notified. **(4)** For inspection of the property and other particulars, the intending purchaser may contact **Telephone No.080-28463272, Cell No.9341005406. (5)** The property/ies are sold on "As-is-where-is", "As-is-what-is" and "whatever-there is" basis. **(6)** The sealed tenders will be opened in the presence of the intending bidders at **01.00 p.m.** on the date of Tender-cum-Auction Sale hereby notified. Though in general the sale will be by way of closed tenders, the Authorised Officer may, at his sole discretion, conduct an Open Auction among the interested bidders who desire to quote a bid higher than the one received in the closed tender process, and in such an event, the sale shall be conferred on the person making highest bid. The sale, however, is subject to confirmation of City Union Bank Limited. **(7)** The successful bidder shall have to pay **25% (inclusive of EMD paid)** of the sale amount **immediately** on completion of sale and the balance amount of **75%** within **15 days** from the date of confirmation of sale, failing which the initial deposit of **25%** shall be forfeited. **(8)** The Sale Certificate will be issued by the Authorised Officer in favour of the successful purchaser only after receipt of the entire sale consideration within the time limit stipulated herein. **(9)** The successful purchaser shall bear the charges/fees payable for conveyance, such as stamp duty, registration fee etc., as applicable under law. **(10)** The successful bidder should pay the statutory dues (lawful house tax, electricity charges and other dues), TDS, GST if any, due to Government, Government Undertaking and local bodies. **(11)** The Authorised Officer shall have all the powers to Accept or reject the bids or postpone or cancel the sale without assigning any reason whatsoever.

Place : Kumbakonam, Date : 09-06-2022 **Authorised Officer**

Regd. Office : 149, T.S.R. (Big) Street, Kumbakonam, Thanjavur District, Tamil Nadu - 612 001, **CIN -** L65110TN1904PLC001287, **Telephone No.**0435-2402322, **Fax:** 0435-2431746, **Website:** www.cityunionbank.com

DEUTSCHE BANK AG

Appendix IV [Rule 8 (1)] POSSESSION NOTICE

Whereas, the undersigned being the authorized officer of Deutsche Bank AG, India ("Bank") under the Securitisation and Reconstruction of Financial Assets and Enforcement of Security Interest Act, 2002 and in exercise of powers conferred under Section 13(12) read with rule 9 of the Security Interest (Enforcement) Rules, 2002 issued a demand notice dated **10/11/2021** calling upon the borrower **M/s. Sattva Silks, Mrs. Veena R and Mr. Natesh Kumar H J (Borrower)** to repay the outstanding amount as mentioned in the notice being **Rs. 1,50,49,471.93 (Rupees One Crore Fifty Lakh Forty Nine Thousand Four Hundred Seventy One and Ninety Three Paisa Only)**, within 60 days from the date of receipt of the said notice. The Borrower having failed to repay the amount, notice is hereby given to the Borrower and the public in general that the undersigned has taken symbolic possession of the property described herein below in exercise of the powers conferred on him/her under Section 13(4) of the said act read with rule 9 of the said act on this 9th day of June of the year 2022.

The Borrower in particular and the public in general is hereby cautioned not to deal with the property and any dealings with the property will be subject to the charge of the Bank for an amount of **Rs. 1,50,49,471.93 (Rupees One Crore Fifty Lakh Forty Nine Thousand Four Hundred Seventy One and Ninety Three Paisa Only)** and interest thereon.

Description of the Immovable Property
Schedule Property

All that piece and parcel of the property bearing Old No.14, New No.14, in the Second Floor, situated at 4th Cross, Gandhinagar, Bangalore, Now within BBMP limits, Ward No.27, measuring East to West 35 Ft, North to south 50 Ft, including the common right of way along the 5 Ft common passage on Eastern side of Ground & First Floors and common right of way along the 10 Ft common passage on Western side of Ground & First Floors and right to common usage of staircase along with undivided share and bounded on : **East by:** Site No.11, **West by:** Site No.15 **North by:** 4th Cross Road, **South by:** Property behind II Floor of Old property No.14.

Date: 11.06.2022 Pankaj Gotawat
Place: Bengaluru **Authorized Officer, Deutsche Bank A.G.**

GOVERNMENT OF INDIA
MINISTRY OF LABOUR AND EMPLOYMENT
DIRECTORATE GENERAL OF EMPLOYMENT

******

F. No. NICS/103/1/2019/20-Trg

INVITING APPLICATIONS FOR THE 130 POSITIONS OF YOUNG PROFESSIONALS, ON CONTRACTUAL BASIS, UNDER NATIONAL CAREER SERVICE PROJECT OF MINISTRY OF LABOUR AND EMPLOYMENT

Directorate General of Employment has established "National Career Service Portal" as a modernized version of the National Employment Service, which shall act as a common, Centralized platform to provide a better range of services, Including, Jobseeker/Employer registration, Vacancy Notification, Counsellor services, Online/Offline Job Fairs, online Employability Training, Bilingual call centre, rich career content with sectors and profiles, and many more career related services etc.

Under the National Career Service project, applications are invited for **130 YOUNG PROFESSIONALS,** on contractual basis, for deployment at Model Career Centres at various locations in the country. The YP will be under the overall supervision of Director NICS, Directorate general of Employment, Ministry of Labour and Employment. The application, eligibility criteria/ conditions are available at www.ncs.gov.in. The interested candidates may apply over NCS portal at www.ncs.gov.in. The last date for the receipt of applications shall be 14 days from the date of publication of this advertisement. No Physical Applications will be entertained. To apply please visit the link given below.

Link for apply online:

https://www.ncs.gov.in/Pages/ViewJobDetails.aspx?A=w1BcJXzB%2BW4%3D&U=&JSID=hHpJolp5Gi8%3D&Rod=hHpJolp5Gi8%3D&OJ=

Link for More Details:
https://labour.gov.in/circulars

Deputy Director of Employment,
National Institute for Career Service
Directorate General of Employment
Ministry of Labour and Employment

DAVP 23188/12/0001/2223

CITY UNION BANK LIMITED

CUB TRUST AND EXCELLENCE SINCE 1904

Credit Recovery and Management Department
Administrative Office : No. 24-B, Gandhi Nagar, Kumbakonam - 612 001. **E-Mail id :** crmd@cityunionbank.in, **Ph :** 0435-2432322, **Fax :** 0435-2431746

RE-TENDER-CUM-AUCTION SALE NOTICE UNDER SARFAESI ACT 2002

The following property/ies mortgaged to **City Union Bank Limited** will be sold in Re-Tender-cum-Public Auction by the Authorised Officer of the Bank, under Rule 8 (6) & 9 of the Security Interest (Enforcement) Rules, 2002, under the SARFAESI Act, 2002, for recovery of a sum of **Rs.59,95,922/- (Rupees Fifty Nine Lakh Ninety Five Thousand Nine Hundred and Twenty Two only)** as on **12-02-2020** together with further interest to be charged from **13-02-2020** onwards and other expenses, any other dues to the Bank by the borrowers / guarantors **No.1) Mr. Pradyumna, S/o. Mr. S.D. Manjunatha, No.17, Akash Bhavan, 2nd Stage, Nagarabhavi, Near Vasan Eye Care, Malagala, Bangalore North, Bangalore - 560 072. Also at:- Mr. Pradyumna, S/o. Mr. S.D. Manjunatha, Hosamane, Saragodu Kundur, Mudigere, Chickmangalur, Karnataka - 577 132. Also at:- Mr. Pradyumna, S/o. Mr. S.D. Manjunatha, No.44, Vigneshwara Layout, Second Main, Shettihalli Village, Karnataka - 560 044. Also at:- Mr. Pradyumna, S/o. Mr. S.D. Manjunatha, Unibic Foods India Pvt. Ltd., No.1134, Shriram Nivas, Fifth Floor, 100 Feet Road, Second Stage, Bangalore, Karnataka - 560 038. Also at:- Mr. Pradyumna, S/o. Mr. S.D. Manjunatha, No.351, 15th Cross, Saraswathi Nagar, Bangalore, Karnataka - 560 040. Also at:- Mr. Pradyumna, S/o. Mr. S.D. Manjunatha, Flat No.07, 22nd Main Vijaya Oasis, Ground Floor, Ittamadu, BSK 3rd Stage, Bangalore - 560 061. No.2) Mr. S.D. Manjunatha, S/o. Mr. Doddegowda, No.17, Akash Bhavan, 2nd Stage, Nagarabhavi, Near Vasan Eye Care, Malagala, Bangalore North, Bangalore - 560 072.**

Immovable Properties Mortgaged to our Bank
(Property Owned by Mr. Pradyumna, S/o. Mr. S.D. Manjunatha)

Schedule - A:- All that piece and parcel of residentially converted land vide conversion order BDS.ALN.SR(S) 229/2003-04, dated: 29-10-2003 by Special Deputy Commissioner in Sy.No.116/1, situated at Singasandra Village, Begur Hobli, Bengaluru South Taluk, within BBMP limits measuring 1,01,227 Sq.ft. and Bounded on the:- North by - Road, South by - Private Property, East by - Private Property, West by - Manipal County.

Schedule - B:- An undivided share of 509 Sq.ft. comprised in Schedule - A Property.

Schedule - C:- Flat bearing No.A-606 in Sixth Floor of the building Complex known as Malibu Enclave being constructed on the Schedule - A Property consisting of 2 Bed Rooms having super built-up Area of 1,272 Sq.ft., with One Car Parking and Bounded on the:- North by - Flat No.603, South by - Corridor, East by - Driveway, West by - Staircase and OTS..

Reserve Price : Rs.38,00,000/-
(Rupees Thirty Eight Lakh only)

RE-AUCTION DETAILS

Date of Re-Tender-cum-Auction Sale	Venue
29-06-2022	City Union Bank Limited, R.T. Nagar-Bangalore Branch, No.590, HMT Layout, 4th Cross, R.T. Nagar, Bangalore - 560032. Telephone No.080-23337000, Cell No.9342855177.

Terms and Conditions of Re-Tender-cum-Auction Sale :

(1) The intending bidders should be present in person for the auction and participate personally and give a declaration in writing to the effect that he/she is bidding for himself / herself. **(2)** The intending bidders may obtain the Tender Forms from **The Manager, City Union Bank Ltd., R.T. Nagar- Bangalore Branch, No.590, HMT Layout, 4th Cross, R.T. Nagar, Bangalore - 560 032. (3)** The intending bidders should submit their bids only in the Tender Form prescribed in sealed envelopes addressed to **The Authorised Officer, City Union Bank Ltd.,** together with a Pay Order / Demand Draft for an EMD of **10%** of the Reserve Price, drawn in favour of **"City Union Bank Ltd.", on or before 12.00 Noon** on the date of Tender-cum-Auction Sale hereby notified. **(4)** For inspection of the property and other particulars, the intending purchaser may contact **Telephone No.080-23337000, Cell No.9342855177. (5)** The property/ies are sold on "As-is-where-is", "As-is-what-is" and "whatever-there is" basis. **(6)** The sealed tenders will be opened in the presence of the intending bidders at **01.00 p.m.** on the date of Tender-cum-Auction Sale hereby notified. Though in general the sale will be by way of closed tenders, the Authorised Officer may, at his sole discretion, conduct an Open Auction among the interested bidders who desire to quote a bid higher than the one received in the closed tender process, and in such an event, the sale shall be conferred on the person making highest bid. The sale, however, is subject to confirmation of City Union Bank Limited. **(7)** The successful bidder shall have to pay **25% (inclusive of EMD paid)** of the sale amount **immediately** on completion of sale and the balance amount of **75%** within **15 days** from the date of confirmation of sale, failing which the initial deposit of **25%** shall be forfeited. **(8)** The Sale Certificate will be issued by the Authorised Officer in favour of the successful purchaser only after receipt of the entire sale consideration within the time limit stipulated herein. **(9)** The successful purchaser shall bear the charges/fees payable for conveyance, such as stamp duty, registration fee etc., as applicable under law. **(10)** The successful bidder should pay the statutory dues (lawful house tax, electricity charges and other dues), TDS, GST if any, due to Government, Government Undertaking and local bodies. **(11)** The Authorised Officer shall have all the powers to accept or reject the bids or postpone or cancel the sale without assigning any reason whatsoever.

Place : Kumbakonam, Date : 09-06-2022 **Authorised Officer**

Regd. Office : 149, T.S.R. (Big) Street, Kumbakonam, Thanjavur District, Tamil Nadu - 612 001, **CIN -** L65110TN1904PLC001287, **Telephone No.** 0435-2402322, **Fax :** 0435-2431746, **Website :** www.cityunionbank.com

QuoteExpress
ONE BOOK, ONE PEN, ONE CHILD, AND ONE TEACHER CAN CHANGE THE WORLD › MALALA YOUSAFZAI

LOSS OF ORIGINAL DOCUMENT

The General Public are hereby notified by this public notice that my client **Smt. K.K.RADHIKA** W/o Sri. Mahesh Kumar. N, Aged about 50 years, Residing at Flat No.004, Mythri Arteor Apartment, 3rd Main Road, 2nd Block, 16th Main, MICO Layout, Bangalore South, Bangalore-68 (Aadhaar No. 8486 2999 7879) has lost the original registered sale deed dated.26.06.2010 Vide Document No.JGN-1-01248/2010-11, of Book-1, Stored in C.D. No.JGND93 which was registered in the office of the Sub-Registrar, Jigani, (Bannerghatta), Anekal Taluk, Bangalore Urban District pertaining to residential house property bearing Gramthana site No.51, Khatha No.16/P42/51, formed by 'Srinivasa Residential Layout' situated at Kulumepalya Village, Kannayakana Agrahara Dakhle, now comes under the limits of Bannerghatta Village Panchayat, Jigani Hobli, Anekal Taluk, Bangalore District measuring East to West 30 Feet and North to South 40 Feet totally measuring to an extent of 1200 Square Feet on 01.06.2022 at Xerox Shop situated near Canara Bank, Begur, Bangalore South taluk and to that effect she lodged a e-lost complaint with the Bangalore city police on 10.06.2022. Hence, she requesting any finder of this original document be pleased to hand over the same to my client at the address mentioned above or to the under mentioned address.

M. ANANDA B.A., LL.B., Advocate
No.1431, Ground Floor, D' Souza Building, Near Canara Bank,Begur, BANGALORE-68.
Mob No.: 9845343337

IN THE COURT OF XXXI ADDITIONAL CITY CIVIL AND SESSIONS JUDGE AT BANGALORE (CCH-14)
O.S.NO.3369 /2018

BETWEEN : Founder Chairman & Managing Trustee of Foundation for Education For All, Bangalore, A Registered Charitable Trust having its Office at : No.F-4, Ashraya Residency, BTM Layout, 1st Stage, Bangalore - 560068, Represented by **S. Mahalingam,** ...Plaintiff

AND : Sri. R. Kishore ..Defendant

SUMMONS TO DEFENDANT

R. Kishore S/o Raveendran, aged about 30 years, Secretary, Grana Vriksh Group of Institution having its Corp Office: No.30/1, 4th Main, D.R.C. Post, Bangalore - 560029. ..Defendants

Whereas the plaintiff above named has filed the above suit under order 7 Rule 1 of the code of the Civil Procedure for the relief of Declaration the court has posted case on **06-07-2022 at 11.00 AM** for appearance of you personally on that day. Hence, you are summoned to appear before the court on the said date, otherwise the Hon'ble court will be deciding the matter in your absence by placing ex-parte.

SCHEDULE

All the part and parcel of the property bearing BBMP PID No.57-157-551 and ward No.177, Located in 551, 9th Cross, J.P. Nagar, III Phase, Bangalore - 560078 in property site measuring 7 feet X 90 feet with total measurement area of about 8000 Sq.ft, together with the entire building constructed all three floors, basement and terrace and an adjacent small room in the First floor which is used by the plaintiff for the time being thereon and bounded as follows: **East by :** Property owned by Mr. Arthur Santosh (#580), **West by :** Property owned by Mrs. Lakshmi (#552). **North by :** 9th corss road, J.P. Nagar, **South by :** 2nd Main Road, J.P.Nagar, Totall Site area = 6300 Sq.ft, Total built up area = 8000 Sq.ft.

Given under my hand and the seal of the court this **08-06-2022**

By Order of the Court, Sheristedar
City Civil Court Bangalore

MYLARAIAH ASSOCIATES, Advocates,
No.23, Ground Floor, Suraj Sadan Apartments, 2nd Cross, Gandhinagar, Bangalore - 560009.

PUBLIC NOTICE

The General Public is hereby notified that Sri. M. Suresh Babu S/o Late. Muniyappa, R/at No.16, 4th Cross Road, Hosahalli Layout, Vijayanagara, Bangalore 560 040 is the co-owner of the Schedule Property described infra.

It is noticed that original absolute sale deed dated 28.10.1993 (Doc. No. 1947/1993-94) executed by Sri. K.P. Mallikarjunaiahin favour of Sri. Muniyappa, Sri. M. Suresh Babu and Sri. M. Srinivas registered at the office of Sub-Registrar, Srirampuram, Bangalore Urban, pertaining to the Schedule Property is lost / misplaced. In this connection, an E-Complaint has been lodged on31.05.2022 at Bangalore City Police Station, Bangalore, bearing Serial no.234887.

The finder of the said document is requested to surrender the original sale deed to the undersigned within 10 days from this day, failing which, it shall be deemed that the Sale Deed is irretrievably lost and certified copy of the same shall be obtained from the office of Sub-registrar of Assurances in lieu of lost original for the purpose of records.

SCHEDULE PROPERTY

All that piece and parcel of property bearing municipal no.16, old no.15, at 4th Cross Road, Hosahalli, Bangalore, measuring East to West: 20 feet, North to South: 30 feet, and bounded as follows: On the **East by:** 6 ft., of passage and property owned by Subbanna, **West by:** Property owned by Venkatarayappa, **North by:** Road, **South by:** Property owned by Krishnamurthy.

R. Rajalakshmi, Advocate
Nos.519 & 520, III Floor, Prabhat Complex, K.G Road, Bangalore-560 009.
Ph - 41247862 & 41224958
Date : 10.06.2022

IN THE COURT OF XXV ADDITIONAL CHIEF METROPOLITAN MAGISTRATE, AT BENGALURU
C. Misc. No. 2541/2022

Between: 1. Sri.Gangaraju, aged about 58 years, S/o Late Annappa, R/at No.38, 1st B Cross, Peenya 2nd Stage, Laggere, Bangalore-560058. **2. Smt. Ambuja,** aged about 57 years, D/o Late Annappa, R/at No.38, 1st B Cross, Peenya 2nd Stage, Laggere, Bangalore-560058. ... **Petitioners**

And: The Commissioner, the BBMP Birth and Death Registrar, Bengaluru. ... **Respondent**

PUBLIC NOTICE

The petitioner above named have filed this petition seeking death certificate of their sister **Miss. Annamma D/o Late Annappa,** who died on **28-04-2020** at No.267, Heggenahalli, Near Akatha Samudaya Bavana, Bangalore-560091. If anyone has any kind of objections regarding this issue, kindly intimate to the court and appear on **17-06-2022.**

Given under my hand & seal of this court on 10-6-22.

By order of the Court, Shirastedar, XXV ACMM Court, Bengaluru.

Gowri Shanker M, Advocate
No.70/2, 1st Floor, near Metro Pillar No. 41, Kanakapura Main Road, J P Nagar 1st Phase, Bengaluru-560078.

IN THE COURT OF CITY CIVIL JUDGE AT BENGALURU (CCH-17)
O.S. No. 8524/2017

BETWEEN: Smt. PHILOMENA JACOB, W/o late P.J. Jacob, aged 65 years, R/at No. 16, Coconut Garden (Gangama Temple), Gangama Circle, Jalahalli, Bengaluru-560 013. ... **PLAINTIFF**

AND: THE COMMISSIONER, Bruhath Bengaluru Mahanagara Palike, Bengaluru (BBMP). ... **DEFENDANT**

Whereas, the plaintiff filed the above suit against the defendant stating that the plaintiffs husband is missing for more than seven years and thus praying for declaration, declaring that the plaintiffs husband, P.J. Jacob is dead.

Therefore, it is to notify the general public to call for any objections or any information about the plaintiffs husband, P.J. Jacob. If so, you are hereby informed to appear before this Court in person or through an advocate duly instructed on the next date of hearing, i.e. **13-07-2022** at 11 a.m. to answer the questions related the missing husband of the plaintiff.

Given under my hand and seal of the Court on 01-06-2022.

By order of the Court, Assistant Registrar, City Civil Court, Bangalore.

Advocate for Plaintiff:
P.V. VASUDEVAN & ASSOCIATES
No. 318, 3rd Floor, Kurubarasangha Building, 2nd Main Road, Gandhinagar, Bengaluru-09.

PUBLIC NOTICE

(LOSS OF ORIGINAL GIFT DEED DT. 12.04.2013)

This is to inform the general public that the client of the undersigned informed that they lost / misplaced the Original registered Gift Deed dated 12.04.2013 bearing Document No.HLS-1-00202-2013-14, stored in C.D. No.HLSD72, in the Office of Sub-Registrar, Ulsoor, Bangalore, in respect to Property bearing Site No.76 measuring 5490 Sq. Ft., Site No.77 measuring 5198 Sq. Ft., Site No.78 measuring 4739 Sq. Ft., all

THE NEW INDIAN EXPRESS

BENGALURU • SATURDAY • JUNE 11, 2022 • ₹9.00 • PAGES 20 • LATE CITY EDITION

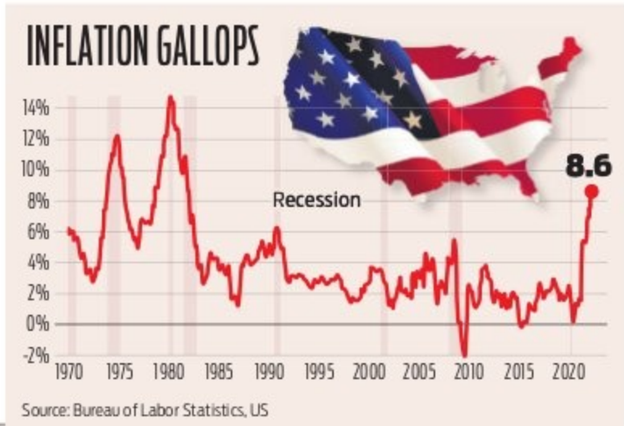

Source: Bureau of Labor Statistics, US

READ SHARE FOLLOW
newindianexpress.com
facebook.com/thenewindianxpress
twitter.com/newindianxpress
instagram.com/newindianexpress

RECORD U.S. INFLATION CLIMB COULD SUCK OUT MORE CAPITAL FROM INDIA

DIPAK MONDAL @ New Delhi

WITH US inflation staying at a 40-year high, analysts expect a further flight of capital from emerging markets, including India, triggering massive sell-off in equity markets and making the rupee weaker.

US inflation in May rose to its highest point since 1981 as the Consumer Price Index recorded a 8.6% year-on-year growth on the back of higher fuel, food and shelter prices. This is more than 8.3% forecast by analysts. Retail inflation in April was at 8.3%.

Analysts said the higher-than-expected inflation will firm up the US central bank's resolve to increase rates at every Federal Open Market Committee (FOMC) meeting. FOMC is a Federal Reserve committee that decides US interest rates. Analysts believe when the FOMC meets next week, it will increase US policy rates by at least 50 basis points (bps). The Fed raised policy rates by 25 bps in March and 50 bps in May.

"India will be impacted. The sustained high inflation would force the US Fed to keep increasing policy rates. This, in turn, will have an impact on capital flow to emerging markets, including India," said Shubhada Rao, an economist and founder of QuantEco Research. Till June 10, foreign portfolio investors in India had withdrawn $25 billion.

The rupee, which has already declined 5% against the dollar, may further come under pressure if Fed interest rate hike accelerates capital outflow. At the time of writing this report, the rupee was trading at 78.13 per dollar.

Benchmark Indian equity indices Sensex and Nifty have shed 8% and 10-year GoI bond yields have risen 16% since the begining of 2022.

However, some market experts such as Vinod Nair of Geojit Financial Services, expect a moderation in FII selling in the near future.

केनरा बैंक Canara Bank
Together We Can
HOME LOAN
Scan to apply online and get instant approval
*Conditions Apply
1800 425 0018

EXPRESS READ

Former Pak dictator Musharraf critical

Dubai: Pakistan's ex-military dictator General Pervez Musharraf is in a critical condition from where a "recovery is not possible", his family said. He has been undergoing treatment in the UAE for the past three weeks for Amyloidosis—a disease in which abnormal protein build-up damages organs | **P12**

Vote count on hold in Maha, Haryana

CM Gehlot keeps flock together, wins 3 Rajya Sabha seats in Rajasthan

BJP candidates Nirmala Sitharaman, Jaggesh and Lehar Singh being felicitated after their victory by CM Basavaraj Bommai and other BJP leaders in Bengaluru

BJP wins 3 seats, Cong 1 in K'taka

EXPRESS NEWS SERVICE @ Bengaluru

Union Finance Minister Nirmala Sitharaman won the Rajya Sabha polls comfortably to represent the state for the second consecutive term in the Upper House. The polls for four seats in Karnataka were held on Friday, of which BJP won three, Congress one and JDS none. Six candidates were in the fray from the three parties. Congress, with 70 MLAs including an independent, could win Jairam Ramesh's seat, but did not have enough votes for the second seat. JDS patriarch HD Deve Gowda and party leader HD Kumaraswamy tried but failed to come to an understanding with Congress to defeat "communal" BJP. **P6**

Both sides at EC door

In Maharashtra, counting was put on hold after BJP's objections citing violations of the code of conduct. BJP's Parag Alwani said NCP's Jitendra Awhad, Congress minister Yashomati Thakur and Shiv Sena's Suhas Kande handed their ballot papers to the party's authorised agents. As per law, MLAs have the right to show their ballot paper to their party agents but not give it to them

EXPRESS NEWS SERVICE @ New Delhi

THE Rajya Sabha polls to 16 seats across four states on Friday saw some last-minute drama in Haryana and Maharashtra leading to delay in counting while the BJP and the Congress mopped up four seats each.

While the BJP won three in Karnataka and one in Rajasthan, the Congress picked up three in Rajasthan and one in Karnataka.

Rajasthan Chief Minister Ashok Gehlot led from the front to keep his flock together and get his party's candidates R S Surjewala (43 votes), Mukul Wasnik (42 votes) and Pramod Tiwari (41 votes) into the Rajya Sabha with the support of all Independents and other smaller parties. The lone BJP winner was Ghanshyam Tiwari (43). As reported in these columns a day ago, media baron Subhash Chandra fell by the wayside though he was backed by the BJP.

A bit of cross-voting added to the day's drama. The dramatis personae were Rajasthan BJP MLA Shobha Rani and two Karnataka JD(S) MLAs, K Srinivas Gowda and S R Srinivas (they reportedly put blank papers in the ballot box). The BJP promptly suspended Shobha Rani and sought a reply within seven days for defying the party whip.

In Karnataka, the BJP won three seats while the Congress got one. With the JD(S) and Congress fielding candidates for the same seat, the BJP managed to get one more from the state. Finance Minister Nirmala Sitharaman (45 votes), actor-politician Jaggesh (44 votes), and MLC Lehar Singh Siroya (33 votes) won the three seats for the BJP while the fourth was bagged by Congress leader Jairam Ramesh (46 votes).

In Maharashtra, seven candidates were in the fray for six Rajya Sabha seats. **P9**

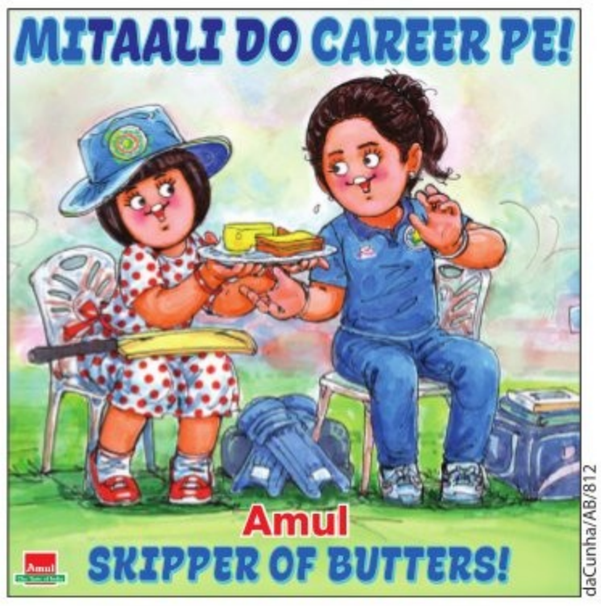

daCunha/AB/812

Governor signs ordinance for OBC quota in BBMP Council

EXPRESS NEWS SERVICE @ Bengaluru

IN the absence of legislature, Karnataka Governor Thaawarchand Gehlot on Friday signed an ordinance promulgated by the government to provide reservation pertaining to Other Backward Classes (OBDs) in the Bruhat Bengaluru Mahanagara Palike (BBMP) election.

The development comes in the background of the Supreme Court setting a deadline of eight weeks to complete ward reservation as well as reservation based on OBCs. **P4**

In just 3.4 yrs, 752 communal cases in K'taka

KARTHIK K K @ Mysuru

KARNATAKA, described by Rashtrakavi Kuvempu as 'Sarva Janangada Shantiya Thota' (Garden where all communities live in harmony), seems to be losing this tag if one goes by the rapid rise in number of cases of offences related to religion, hatred among people, communal clashes and instances of hurting religious sentiments of one another.

Data available with *TNIE* reveals that the state has seen more than 700 offences related to religious and communal issues in the last 40 months.

According to information sourced from Karnataka State Police, the state has registered over 752 cases of offences related to religion (IPC 295 to 297) including communal and caste riots in a span of just 3.4 years (January 2019 to April 2022). The offences related to religion (booked under IPC 295 to 297) stood at 197 in the year 2019 but jumped to 212 and 204 in the following two years, and this year in just four months, over 97 cases have been registered already. **P6**

Hate speech protests flare across country

EXPRESS NEWS SERVICE

PROTESTS against hate speech by BJP functionaries broke out in various parts of the country after Friday's congregational prayers, but they were largely peaceful, though stray incidents of violence were reported from a few places.

Incidents of stone-pelting and torching of several vehicles and carts were reported from Prayagraj, Saharanpur and Ranchi. In Prayagraj, attempts were made to set a police vehicle ablaze. The police fired in the air and resorted to lathi-charge to disperse the mobs. Agitations and protest marches were held in Delhi, parts of UP, West Bengal, Telangana, Maharashtra, Karnataka, Rajasthan, Kashmir and Jharkhand.

In Delhi, protests erupted outside the Jama Masjid with the people demanding the arrest of suspended BJP spokesperson Nupur Sharma. An effigy of the BJP leader was also burnt in Okhla. In Uttar Pradesh, protests broke out in several places, including Lucknow. Police said 136 people were arrested from Saharanpur, Ambedkar Nagar, Firozabad, Moradabad and Prayagraj.

Clashes broke out in some parts of West Bengal's Howrah district when the police tried to disperse the agitators who had blocked roads. Internet services have been suspended till June 13.

The situation was also tense in Ranchi where 11 police personnel and 12 protesters were injured in clashes near the Hanuman temple.

In Jammu and Kashmir, agitations were held in Srinagar, Bhaderwah, and Kishtwar. In Bhaderwah, protesters pelted stones at the police. **P10**

Students of Jamia Millia Islamia protest against the remarks made by BJP functionaries, in New Delhi on Friday | SHEKHAR YADAV

ALERT IN KARNATAKA

Bengaluru: The State has been put on alert following massive protests across the country. Informed sources told TNIE that though the situation in the State is peaceful, all unit officers and police stations have been cautioned against any security breach. In Belagavi, Bagalkot, Ballari, Vijayapura, Gadag and Hosapete districts in Karnataka, members of Social Democratic Party of India (SDPI) and other Muslim organisations protested. **P6**

PLUNGE

KCR TO FLOAT A NATIONAL PARTY

TRS supremo KCR is likely to float a national-level party which will be called either Bharat Rashtra Samithi or Nava Bharat Party | **P7**

Cross-dresser stabbed to death by gay partner

EXPRESS NEWS SERVICE @ Bengaluru

A 32-year-old merchandiser was brutally stabbed to death by his gay partner at a residential flat on 4th cross of Cashier Layout in BTM Layout. The victim, who was a cross-dresser, was living in a rented flat for the last three months in the guise of a woman. **P5**

IISc STUDY

Men contribute more to air pollution than women

BOSKY KHANNA @ Bengaluru

A recent study by the Indian Institute of Science (IISc) has shown that men are bigger contributors to air pollution than women.

In the study — "Understanding the mitigation potential of sustainable urban transport measures across income and gender groups" — which has also been published in the Journal of Transport Geography, the researchers observed that more women walked compared to men, and even for longer distances.

Researchers observed that in most cases, carbon dioxide emission reductions were high in high-income groups and PM2.5 emissions (emissions of particulate matter lesser than 2.5 microns) reductions were high in the low-income and lower-middle-income groups.

They also observed that the highest emission reductions were from the female groups. "Women tend to shift their mode of transport from walk to paratransit to public transportation and personal vehicles as their income levels increase. However, men tend to use personal transport more than women. Male groups contribute more to emissions due to higher number of trips, but their mitigation contribution is comparatively lesser than female groups. This scenario is more prominent in high-income male groups," found the researchers.

Ashish Verma, Professor, Transportation System Engineering, Convenor, IISc Sustainable Transportation (IST) Lab, Department of Civil Engineering, IISc, which conducted the study, said transportation costs associated with mitigation policies have shown little impact on high-income male groups. Therefore, to achieve a high mitigation potential from the high-income male groups, the transportation costs of the mitigation policies and the incentives to use public transportation should be high. **CONTINUED ON: P7**

Men tend to use personal transport more than women. Male groups contribute more to emissions due to higher number of trips, but their mitigation contribution is comparatively lesser than female groups
IISc researchers

Fresh to home
FRESH OR FREE*
If Your Order Isn't 100% Fresh, We'll Give Your Money Back*.
Goat (Curry cut) 500g + Chicken (Curry cut) 500g + Prawns (Small, Cleaned) 250g
Code: 625GCP
₹625#
Chicken Cubes 500g ₹225#
Baasa Fillet (Boneless) 500g ₹249#
Tuna Fish Cutlets Pack of 3 ₹99#
100+ Quality Checks | Vacuum Sealed For Freshness | Sourced From Dedicated Farmers & Fishermen | No Antibiotic Residue | No Added Chemicals
We deliver in: Bangalore | Mangalore | Mysore | Mandya | Nagamangala | Tumkur | Sakleshpur | Hassan | Chikkamagaluru
Order online at: Freshtohome.com | 90 Minute Delivery
*T&C Apply. All prices are inclusive of taxes. Offers valid only for today and till stocks last.
*T&C Apply. Money back will be credited as FreshCash. Refer website for more details. Images used are for representative purposes only and may differ from the actual products. FreshToHome is only a brand name or trade mark and does not represent its true nature.

ON STANDBY

City police personnel fix CCTV cameras at the Idgah Maidan at Chamarajpet in Bengaluru on Friday | YACOOB MOHAMMED

CCTV CAMERAS TO KEEP EYE ON IDGAH MAIDAN

MOHAMMED YACOOB
@Bengaluru

THE police, in coordination with the Bruhat Bengaluru Mahanagara Palike (BBMP), have planned to install closed circuit television cameras (CCTVs) around the 2.5-acre Idgah Maidan in Chamarajpet, considering the ongoing issue over the ownership of this land which is presently being used by Muslims for their festivals and as a playground.

The BBMP recently announced that the land belongs to it and that members of all communities can use the ground on getting permission from the Joint Commissioner, BBMP (West), after a few Hindu right-wing outfits sought clarification over their question on why only one particular community was allowed to use the ground when it was under the BBMP.

The Central Muslim Association (CMA) — which on Thursday submitted documents and records to the BBMP supporting their claim that the ground belongs to them — on Friday said although they were unaware about the plans of CCTVs to be installed there, they would not object to it as it would serve to beef up security around the land.

A senior police official said the department has held talks with BBMP officials and arrived at the decision of installing CCTV cameras around Idgah Maidan. "Twelve CCTV cameras are being fixed surrounding the site. The cameras come with 4MP Zoom and 4K Clarity features, and will be connected to monitor the premises. Chamrajpet police station will have access to the footage."

Special commissioner and West Zone in-charge S M Srinivasa said everything is being done for security purpose.

The pro-Hindu groups are demanding that the ground be made available to hold events like Independence Day, International Yoga Day, Ganesha festival and others.

BBMP Chief Commissioner Tushar Girinath had earlier stated that in some records it showed the ground as BBMP property, although some documents of the Supreme Court judgment were missing. However, the CMA has submitted the Gazette Notification records of 1965 through tapal, which shows the land to be under its ownership.

Drones, GST no.s to be used to find tax defaulters

EXPRESS NEWS SERVICE
@Bengaluru

BBMP Chief Commissioner Gaurav Gupta on Friday said that all methods are being adopted to bring defaulters into the tax ambit. He said drones and even GST numbers will be used to check on them.

Speaking to the media on the sidelines of the day-long workshop for revenue staffers from BBMP on chalking out strategies and how to achieve increasing tax targets, Gupta said they will be verifying properties by scrutinising the returns filed, and will take details from Bescom for industrial, commercial and residential details, to check on them. Also, details from the Karnataka Medical Association will be taken to know the exact number of registered associations, which are operating and which are not. Details of BBMP beds and Covid-19 case history will also be checked.

The BBMP database and intelligence inputs will be utilised to get details of properties and the taxes paid. Stress will also be laid on physical verification to know the exact details of the properties. Usage of drones will start at the earliest on pilot basis.

Girinath said the exercise with staffers is being done to know which properties have been left out, how revenue sources can be increased, how the tax bracket can be strengthened and targets need to be set so that revenue increases. Mistakes made should be corrected and action taken as per rules. An action plan is also being prepared on how arrears can be collected from tax defaulters.

BBMP to take back 150-plus properties

The BBMP will take back its 150-odd properties as their lease period has ended. BBMP Special Commissioner (Revenue) Ramprasad Manohar on Friday said the palike has 6,215 properties of which, 163 were leased out. The palike has managed to evict seven owners and soon will take the remaining properties.

ON PRIORITY

UK varsities banking on Karnataka to further education goals

DONNA EVA @Bengaluru

WITH the largest envoy of UK delegates, consisting mostly of vice-chancellors and university officials, currently visiting India, a large portion of them had insisted on visiting Karnataka, said Vivienne Stern, director for Universities UK International (UUKi).

Out of 23 representatives visiting India, spearheaded by Stern, 16 representatives had insisted on visiting universities in Karnataka, specifically Bengaluru. "Karnataka, by a very large margin, was a very popular destination amongst the envoy, since many wanted to come here to find out what was going on, which is mostly due to the National Education Policy," Stern told TNIE.

Both Stern and British Council India Director Barbara Wickham spoke to TNIE on the current envoy of UK university officials visiting the state and their hopes on what it would do for future collaborations between the two countries as well as education in Karnataka.

"Many UK universities are talking to their counterparts in India and working out where their expertise and strengths align. In the comings weeks and months, having established a point of contact, these universities and institutions will follow-up and have collaborations in terms of joint degrees, research, exchange programmes and others," Stern told TNIE.

On why these collaborations are necessary and why the delegation had come to visit now, Wickham said that education is a global priority due to a fast-changing world. "Our focus is on how the UK and India can work together on shared global challenges. Especially with the last two years of the pandemic showing us a lot, we want to get together the brightest and the best from both countries for the wider benefit of the world. With the world changing so fast, we need to know what the response of educational institutions is to these changes to make sure that our young people have those skills, because it is education and research that will help us meet those global shared challenges," she told TNIE.

Meanwhile, Stern said that Bengaluru was quickly becoming a hub for international education in India. "We have a government that recognises that international exposure for students is very important and that aligns with the priorities of both the Karnataka and the Indian governments," she said.

NO TIME TO LOSE

Pothole-filling work goes on in full swing near the Ramakrishna Mutt in Basavanagudi, Bengaluru | ASHISHKRISHNA HP

EXPRESS READ

Guv signs law for OBC quota in BBMP council

BENGALURU: In the absence of legislature, Governor Thaawarchand Gehlot on Friday signed an ordinance promulgated by the government to provide reservation pertaining to OBCs in the BBMP election. According to the Bruhat Bengaluru Mahanagara Palike (Amendment) Ordinance, 2022, one-third of the total number of seats to be filled by direct election in the corporation shall be reserved for persons belonging to Backward Classes, as per amendment of Section 7 of the Bruhat Bengaluru Mahanagara Palike Act, 2020 (Karnataka Act 53 of 2020). The development comes in the background of the Supreme Court setting a deadline of eight weeks' time to complete ward reservation as well as reservation based on OBCs. ENS

CAUGHT ON WRONG FOOT

RTI reply reveals bank wrongfully collected over ₹82 cr

S LALITHA @Bengaluru

AN RTI application by a customer of Canara Bank has revealed that the bank wrongfully collected over Rs 82 crore from its customers in 44 months between April 2018 and November 2021. With the bank continuing to collect penalties from the public, it could have touched Rs 100 crore till June 2022, he said.

The RTI applicant said that when he went to withdraw some amount from a Canara Bank ATM in 2018, he was levied a penalty for "insufficient funds" of Rs 23.60 which includes Rs 20 for the failed transaction plus GST. Stating that he was never informed about such a penalty, the customer took up the issue with an RBI ombudsman and requested a nominal compensation of Rs 100 for the deficiency of service from the bank. The award was recently issued in his favour for refunding the penalty levied plus the compensation.

The four-decade-old customer of the bank with a strong knowledge of banking rules explained that the public need to be given 30 days advance intimation if there is any modification in service charges, including fresh charges proposed to be levied. It needs to be displayed on the website of the bank, but it was not done by Canara Bank, he added.

The applicant charged, "Canara Bank has pocketed Rs 82 crore on account of ATM insufficient fund charges from April 2018 till November 2021 and still it is going on. The RBI may have to initiate proactive steps to stop this practice and unjust enrichment by the bank."

Despite numerous attempts by this reporter, no one in Canara Bank could be reached for response.

Daily Starscope

PETER VIDAL

11th June : The bad news from space at the moment is that we still can't arrange proper backing to preparations for a space probe to Pluto, the most distant and enigmatic planet. Astrologers everywhere are longing to have a closer look at this mysterious body, me more than most. Let's hope they see sense!

ARIES (Mar 21 - Apr. 20)
The Moon is about to pose one or two interesting questions, such as what is the best thing to do about a family or domestic dilemma. It's a day to think your problems through rather than resorting to raw emotion or Arien impatience. I mean, you don't want to upset anyone, do you?

TAURUS (Apr. 21 - May 21)
Money matters occupy your mind today. Splash out, by all means, but also get all your papers in order, whether insurance claims, investment plans or fancy profit-making schemes. Traditional entertainments suit the mood best, so resist attempts to persuade you to do something out-of-character.

GEMINI (May 22 - June 21)
The Moon is raising the prospects of a busy, though happy, home-based weekend. The choice is yours as to whether you spend a restful time with family members or busy yourself on your favourite tasks. The guiding principle seems to be that whatever you do benefits others.

CANCER (June 22 - July 23)
When Mercury and Venus speak to each other, they create poetic conditions. Such delicate influences obviously appeal strongly to the subtle Cancerian personality, and may lead you to dream of exotic places or future wealth. Partners may not make much sense, though!

LEO (July 24 - Aug. 23)
There is every opportunity for you to make the most of yourself socially this weekend. The stars are urging you to take the initiative and get out as much as possible. A little play would be a good thing after a hard-working week. After all, you do have to look after yourself occasionally!

VIRGO (Aug. 24 - Sept. 23)
Listen carefully to what other people say, and admit they have the best ideas. This is not to say that you are wrong, only that there are aspects of the current situation that you have failed to consider. And, that's a failure you'll have to remedy as soon as possible.

LIBRA (Sept. 24 - Oct. 23)
The Sun is soon to form a very delicate and inspired relationship with Neptune, which means that dreams and thoughts of romance are prominent this weekend. Yet a money muddle may intervene along the way. And, when it does, you'd better take the cautious way out.

SCORPIO (Oct. 24 - Nov. 22)
There is every sense in which it is right for you to argue your case. It does seem now as if you have the edge over other people when it comes to a sound reason for what it is practical and necessary to do. At least lunar alignments are still supporting you emotionally, though.

SAGITTARIUS (Nov. 23 - Dec. 22)
Mercury and Venus both make significant adjustments in their positions over the current period, the result being that your mood should become much lighter, frivolous and frothy, even. Certain problems will soon be pushed into the background, so don't waste your time.

CAPRICORN (Dec. 23 - Jan. 20)
You are now entering a financial cycle in which partnerships will hold the key. Relationships with women seem to be potentially the most profitable, while luxuries are more desirable than necessities. Actually, it's a day to indulge your day-dreams.

AQUARIUS (Jan. 21 - Feb. 19)
The weekend is here at last, bringing all its abundant opportunities for peace and relaxation. With the Moon determined to bring out the lighter side of your character, there is plenty of scope for putting pain and problems to one side. And take advantage of an offer of help.

PISCES (Feb. 20 - Mar 20)
Mercury adjusts its position, inaugurating a period during which your mind will be on peak form. You will have no trouble persuading other people that your plans, arrangements and ideas are by far and away the best. But, next week it may look very different!

THE PHANTOM

SEE IF I HAVE THIS RIGHT....
MY HUSBAND BREAKS SAVARNA OUT OF GRAVELINES PRISON....
HE'S SHOT! LEFT FIGHTING FOR HIS LIFE!
NOW, NOW.... NO HARM DONE....
I'M SURE SHE HAD HER REASONS.
IMPORTANT TO HER, THE UNGRATEFUL LITTLE—!!
SAVARNA RUNS OFF TO DO WHATEVER IT IS THAT'S SO IMPORTANT!
Falk 5/7

HI AND LOIS

CROSS WORD

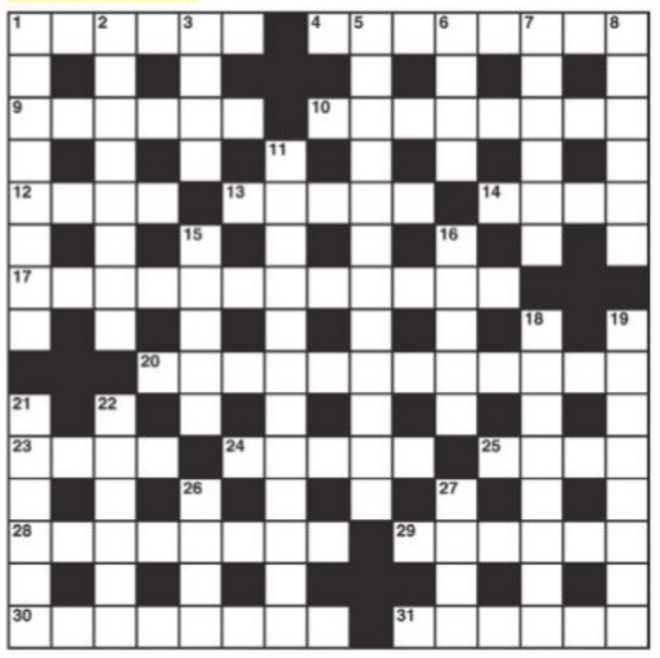

JUMBLE By David L. Hoyt and Jeff Knurek

Unscramble these Jumbles, one letter to each square, to form four ordinary words.

NGROP
YMMMO
EDXECE
MYLHNA

We have a commemorative coin that needs to be put out next week.
Time and a half? I'm in!
I can use the extra cash!
4/14
WHEN THE U.S. MINT ASKED ITS EMPLOYEES TO WORK OVERTIME, THEY ---

Now arrange the circled letters to form the surprise answer, as suggested by the above cartoon

ANSWERS TOMORROW

YESTERDAY'S **Jumbles:**
BLEAK ALIAS WRENCH AROUND
ANSWER: There will be Jumble cartoons every day as long as the cartoonist doesn't – DRAW A BLANK

© 2021 Tribune Content Agency, LLC. All Rights Reserved.

BEETLE BAILEY

AND ANOTHER THING...
ONE THING ALWAYS LEADS TO ANOTHER WITH LT. FUZZ
THAT'S WHY I'M LEADING US TO ANOTHER ROOM
CONFEREN 2
GREG + MORT WALKER 5/10

BLONDIE

LOU'S OSCAR CHIL!?
YEP, AND THE COOK DESERVES AN ACADEMY AWARD!
FOR SPECIAL EFFECTS IN CULINARY PYROTECHNICS!
BRING ON THE SEQUEL!
WOW, I THINK HE JUST GAVE IT...3 FLAMES UP!

LOCKHORNS

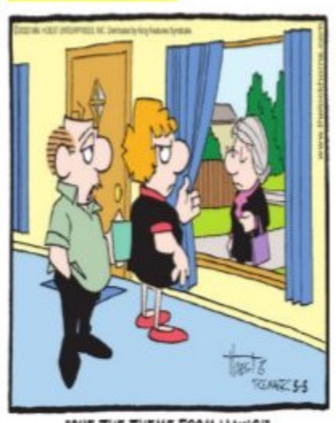

DENNIS THE MENACE

SU DO KU

Medium: Test your number crunching skill with our unique puzzle

Fill in the grid with digits in such a manner that every row, every column and every 3X3 box accommodates the digits 1 to 9, without repeating any.

		4			2	6		
6		3	7					
2				6			8	
7				2			9	
	2	8		1		5	3	
	3			8				4
	5			7				8
					1	4		7
		7	5			3		

Solutions to Yesterday's puzzle

5	9	6	3	4	2	1	7	8
2	4	1	8	7	6	3	5	9
7	8	3	9	1	5	2	6	4
8	1	4	7	9	3	6	2	5
3	6	2	5	8	4	7	9	1
9	5	7	2	6	1	8	4	3
4	7	9	6	3	8	5	1	2
1	3	5	4	2	7	9	8	6
6	2	8	1	5	9	4	3	7

ACROSS
1 Cortes becomes a loyal companion (6)
4 Biscuits or nuts (8)
9 Bill returns to boxing, being concerned (6)
10 Show forbearance (8)
12 A call to New York Times? It will be expensive (4)
13 Poet takes orders (5)
14 Plastic container of wine (4)
17 Reason for a barrier to give affront (5,7)
20 Play rehearsal? (8,4)
23 Chestnuts in the granary (4)
24 Correct definition of noon (5)
25 Cattle without water (4)
28 Does some spelling? (8)
29 It has row upon row of rowers (6)
30 Time to start another day (8)
31 Revising his set subject (6)

DOWN
1 Intrude by chance or accident (8)
2 Do remove the sit-in demonstrator (5,3)
3 Offensive row (4)
5 Weather prophets and drivers must be able to (4,3,5)
6 Slice the approach shot (4)
7 Hemingway and Sterne novel (6)
8 Singular kind of money (6)
11 An ideal marriage immediately comes to light (7,5)
15 He has the skill and courage (5)
16 Cares for some land (5)
18 Thoughtless advice to those who are too anxious? (8)
19 Swapping presents - the impudence! (8)
21 Funny thing, it's way above what is the best (6)
22 Doubly strengthened (6)
26 Vehicle could be an imposition on one (4)
27 A record for being drunk (4)

YESTERDAY'S SOLUTIONS

Across: 1 Spare, 4 Undergo, 8 Sag, 9 Thrash out, 10 Enslave, 11 Rouse, 13 Squall, 15 Method, 18 Blaze, 19 Alberta, 21 Economist, 23 Tan, 24 Staunch, 25 Event.

Down: 1 Sisters, 2 Angostura, 3 Extra, 4 Unreel, 5 Deserve, 6 Rio, 7 Outre, 12 Usherette, 14 Lie down, 16 Dragnet, 17 Parish, 18 Brews, 20 Bathe, 22 Ova.

DURATION OF PANDEMIC	CASES REPORTED	DEATHS	DISCHARGES
2 YEARS, 94 DAYS	■ 525 ◂ 471	■ 0 | ◂ 0	■ 228 | ◂ 214
	TALLY	POSITIVITY RATE	MORTALITY RATE
■ TODAY ◂ YESTERDAY	■ 39,55,309 ◂ 39,54,784	■ 5.94% | ◂ 5.94%	■ 1.01% | ◂ 1.01%
ACTIVE CASES	■ 3,177 ◂ 2,880	RECOVERY RATE ■ 98.90% ◂ 98.91%	

B'luru Urban: 494	Chamarajanagar: 0	Dharwad: 1	Kolara: 0	Shivamogga: 0
B'luru Rural: 1	Chikkaballapur: 0	Gadag: 0	Koppal: 0	Tumakuru: 0
Bagalkot: 0	Chikkamagaluru: 1	Hassan: 2	Mandya: 0	Udupi: 3
Ballari: 4	Chitradurga: 2	Haveri: 0	Mysuru: 8	U Kannada: 0
Belagavi: 2	D Kannada: 7	Kalaburagi: 0	Raichur: 0	Vijayapura: 0
Bidar: 0	Davanagere: 0	Kodagu: 0	Ramanagara: 0	Yadgir: 0

RUNNING IN RAIN

With the onset of monsoon in Kerala, Karwar in coastal Karnataka received rain on Friday

Centre lists strategies to detect Covid

Genome sequencing, screening of international passengers, community checks to be taken up

CHETANA BELAGERE
@ Bengaluru

THE Ministry of Health and Family Welfare has sent revised operational guidelines to states to monitor Covid-19. Joint Secretary Lav Agarwal listed out six major surveillance strategies focussing on early detection of Covid cases, containing the spread and identifying any new mutations or variants early. Meanwhile, the Technical Advisory Committee (TAC) met on Friday evening to discuss strategies to implement the revised guidelines.

"The guidelines highlight the need to focus on early detection, testing, and timely management of suspected and confirmed cases, while strengthening efforts to detect and contain outbreaks of new SARS-CoV-2 variants. These also call for close monitoring of long-term epidemiologic trend

of Covid-19, supported with established genome surveillance strategy under the INSACOG network of laboratories," said the circular.

Among the surveillance strategies listed are screening of incoming international travellers for Covid-19 to detect entry of the virus and its variants into the country from other parts of the world. "Randomly screening 2 per cent of passengers on each incoming flight into India will be followed. All positive samples will be sent for genome sequencing," said the guidelines.

As part of sentinel surveillance, the Centre has asked states to strictly monitor ILI and SARI cases and test them for Covid-19. Meanwhile, all healthcare facilities, including private hospitals, must report ILI cases from the OPD, and an officer has to analyse the data of positive cases. This report has to be submitted fortnightly to the District Collector.

As part of laboratory-based surveillance, all labs should henceforth provide data, and the state health department will analyse the test positivity rate based on this data. The trend of Ct values will also be analysed.

The Centre has also asked states to conduct community-based surveillance to focus on early detection of unusual events in the community, to look for large outbreaks, unusual presentation of cases, mortality etc. "The district-level rapid response teams will assess unusual events, and if required, outbreak investigations will be undertaken," the guidelines said.

Meanwhile, whole genome sequencing of eligible samples will be undertaken on routine basis, and importance is to be given to sero surveillance and sewage surveillance too. The state has also sought the formation of district teams to report daily cases, and has to submit reports on weekly and daily basis, including hospitalisation data, to the Centre.

TAC Chairman Dr M K Sudarshan told TNIE, "We are having another round of meetings to streamline the new guidelines, which will be implemented on priority basis."

Defamation: HC upholds scribe's conviction

ENS @ Bengaluru

THE Karnataka High Court confirmed the order passed by a trial court sentencing accused RK Ravi Kumar, reporter, editor, printer and publisher of Kannada journal 'Parivala Pathrike', to simple imprisonment for six months, and to pay a fine of ₹10,000, for a case registered in 2000 for publishing articles with an intention to defame former IAS officer BA Harish Gowda. Gowda was then the PU Board director.

Justice HP Sandesh passed the order while allowing a criminal revision plea filed by Kumar, to set aside enhancement of sentence from six months to nine months by the sessions court. He dismissed the criminal revision petition filed by Gowda for enhancement of sentence.

Colleague bins proposal, man throws diluted acid

EXPRESS NEWS SERVICE @ Bengaluru

IN yet another acid attack in Bengaluru, a man threw diluted acid (toilet cleaning liquid) on his co-worker after she refused to marry him. The incident took place in Sarakki, in Kumaraswamy Layout police limits, on Friday morning.

The victim, a resident of Ilyas Nagar, is said to be out of danger. Police traced the accused **Ahmed** (34), who had escaped after throwing acid, to his house in Goripalya, and arrested him within a few hours after the incident. Police said the accused is a married who had deserted his wife and two children, while the victim is a 32-year-old divorcee with three children. They worked together in an incense sticks factory near Sarakki Junction, and were in a relationship for the past 1.5 years. The accused had been pestering her to marry him, but she had been turning him down, citing she had children and he had not divorced his wife.

"Around 10am Friday, when the victim was in the factory, Ahmed asked her to come out. When she met him, they argued, following which Ahmed threw toilet cleaning liquid, on her face and upper back, due to which the woman suffered blurred vision in the right eye for some time. Bystanders rushed her to an eye clinic, where her vision restored. The woman has sustained minor injuries," police said.

EXPRESS READ

Narayana performs free surgeries for kids

Bengaluru: Narayana Health City, in association with Centum Electronics Ltd, performed free surgeries and saved the lives of 125 paediatric heart patients. Appreciating the donation of Rs 25 lakh by the company, Dr Devi Prasad Shetty, Founder and Chairman, Narayana Health, said, "We are extremely grateful to Centum Electronic Ltd for their support. In India, over 2.4 lakh children are born with a hole in the heart, and Congenital Heart Disease is one of the most common causes of morbidity and mortality among children. Though these ailments are treatable, 20 per cent of children die before celebrating their first birthday owing to economic constraints. We are confident initiatives like this will encourage greater participation, and will help address the situation better." Expressing happiness over association with NH Apparao Mallavarapu, Chairman & Managing Director, Centum Electronics, said Centum's CSR programmes have always focused on children's health and education.

Two women nabbed for boy's kidnapping

Bengaluru: Two women, who were part of a three-member gang that had kidnapped a Class 5 student last week, were arrested by Hennur police. The main accused, who is pregnant, hatched the kidnap plot to arrange money for her post-delivery expenses, and also to fulfil her cravings. She had assured the other two accused of Rs 10 lakh each, to execute the kidnapping. One of the accused, Gourav Singh, from Nepal, was arrested earlier. Police were looking for the two women -- Singh's sister-in-law Durga Devi, and Mangitha, who is from Bihar, and is pregnant. As Mangitha was his neighbour and he knew her, the boy went some distance with her, and she later handed him to Devi. "The boy went with Mangitha who had once taken his mother's mobile to make a call. She had instead called her own number, and saved it. The number was passed on to Singh to make the ransom call," said an officer who is part of investigations.

Victim stabbed in left arm, abdomen

CONTINUED FROM PAGE 3

THE incident took place when the accused, an auto driver, came to the flat under the influence of alcohol. The victim, Pradeep, slapped him which led to a fight between them. Police said Pradeep was the first to stab the accused who has been identified as Rakshith Gowda, 26, a resident of Vijaynagar.

Rakshith then took a knife and repeatedly stabbed Pradeep in the abdomen and left arm, before locking the doors of the flat from outside and fleeing.

The murder came to light after neighbours complained of foul smell emanating from the flat following which the building's caretaker Suresh informed the police. Police broke down the door and found the victim's decomposed body on June 2.

The murder is said to have happened between May 30 to June 2.

The Madiwala police examined the CCTV footage in the vicinity and found a man going out of Pradeep's flat on May 30 midnight. Rakshith is said to have sustained stab injuries on his right hand.

A police officer told *TNIE*, "The caretaker told us that the victim was a woman. As the body had decomposed, the stab injuries were not visible. We thought the person may have died of a heart attack. The post-mortem revealed the victim was a man and had been stabbed. Our investigation revealed the victim was a cross-dresser. The victim often invited men to his flat. Pradeep had met the accused when he had hired his auto."

Building caretaker Suresh said that the owner of the building, Srinivas lives in Chintamani. Madiwala police have registered a case.

QuoteExpress
WITHOUT HARD WORK, NOTHING GROWS BUT WEEDS ❯ GORDON B HINCKLEY

TAMIL NADU WATER SUPPLY AND DRAINAGE BOARD
INVITATION OF BIDS– TWO COVER –ITEMWAR TENDER SYSTEM (E-Submission)

IFB No.	06 & 07 /F.CWSS to 41 habs. /SDO II/ CW /2022/ Dt. 10.06.2022
Fund	JJM Fund 2022-23
Eligibility	Registered Class I Contractors (Civil)
Tender Invitee	The Chief Engineer, TWAD Board, Madurai - 625007
Sale of Bid	16.06.2022 to 15.07.2022 upto 17.45 hours
EMD Payable at	1.Executive Engineer, Urban Division, Tirunelveli 2.Executive Engineer, Maintenance Division, Tirunelveli
PreBid meeting	04.07.2022 at 11.00 hours at the office of the Tender Invitee
Bid Submission	18.07.2022 before 15.00 hours at the office of the Tender Invitee. Digitally signed encrypted Tenders through E-Tendering website www.tntenders.gov.in
Bid opening	19.07.2022 at 15.30 hours at the office of Tender Invitee through E-Tender Portal

Sl. No.	Name of work	Appx. Value (Rs.in Crore including GST)	Bid Security (Rs.in lakhs)
	New Multi Village Scheme under JJM		
1	Providing CWSS to 41 habitations in Palayamkottai union in Tirunelveli District -(Construction Period : 12 months and paid Maintenance: 24 months)	26.00	19.50
2	Providing CWSS to Vagaikulam and 12 Other rural Habitations in Ambasamudram union in Tirunelveli District (Construction Period : 12 months and paid Maintenance: 12 months)	8.00	6.00

DIPR / 2751 / TENDER / 2022 — SAVE WATER, CONSERVE WATER, EVERY DROP COUNTS — Chief Engineer, TWAD Board, Madurai

ನಗರಸಭೆ ಕಾರ್ಯಾಲಯ ಸಿಂಧನೂರು – 584128
ಜಿಲ್ಲೆ:ರಾಯಚೂರು ರಾಜ್ಯ:ಕರ್ನಾಟಕ, ಕಛೇರಿ ದೂರವಾಣಿ ಸಂಖ್ಯೆ: 08535–222233
Website:http//:www.sindhanurcity.mrc.gov.in Email: itstaff_ulb_sindhanur@yahoo.co.in
No. CMC/SND/SWM/SBM/MPT/CR-01/2022-23 ದಿನಾಂಕ: 06.06.2022

ಅಲ್ಪಾವಧಿ ಟೆಂಡರ್ ಪ್ರಕಟಣೆ–2ನೇ ಕರೆ (ಇ–ಪ್ರೊಕ್ಯೂರ್‌ಮೆಂಟ್ ಮುಖಾಂತರ ಮಾತ್ರ)

ನಗರಸಭೆ ಸಿಂಧನೂರಿಂದ ಈ ಕೆಳಕಂಡ ಕೆಲಸಗಳಿಗಾಗಿ ಅರ್ಹ ವ್ಯಕ್ತಿ/ನೋಂದಾಯಿತ ಸಂಸ್ಥೆಗಳಿಂದ ಕರ್ನಾಟಕ ಸಾರ್ವಜನಿಕ ಸಂಗ್ರಹಣೆಗಳಲ್ಲಿ ಪಾರದರ್ಶಕತೆ ಅಧಿನಿಯಮ 1999, ನಿಯಮಗಳು 2000 ರನ್ವಯ ಮತ್ತು ಇತರೆ ತಿದ್ದುಪಡಿ ನಿಯಮಗಳನ್ವಯ ದ್ವಿಲಕೋಟೆ ಪದ್ಧತಿಯಲ್ಲಿ ಸಿಂಧನೂರು ನಗರಸಭಾ ವ್ಯಾಪ್ತಿಯ ಘನತ್ಯಾಜ್ಯ ವಸ್ತುಗಳ ನಿರ್ವಹಣೆಗಾಗಿ ಹೊರಗುತ್ತಿಗೆ ಮೂಲಕ ಮಾನವ ಸಂಪನ್ಮೂಲವನ್ನು ಪೂರೈಸಲು ಟೆಂಡರ್‌ನ್ನು ಆಹ್ವಾನಿಸಿರುತ್ತದೆ. ವಿವರಗಳನ್ನು ಇ–ಪ್ರೋಕ್ಯೂರ್‌ಮೆಂಟ್ ಪೋರ್ಟಲ್ ವೀಕ್ಷಿಸಿ: https://www.eproc.karnataka.gov.in ನಲ್ಲಿ ಪಡೆಯಬಹುದು. ಇ–ಪ್ರೊಕ್ಯೂರ್‌ಮೆಂಟ್ ಟೆಂಡರ್ ನಂಬರ್– CMC/SND/SWM/SBM/MPT/CR-01/2021-22/CALL-2. ಟೆಂಡರ್ ಗಿಟ್ಟ ಅಂದಾಜು ಮೊತ್ತ ರೂ. **85.24 ಲಕ್ಷಗಳು** ಇ.ಎಂ.ಡಿ ಮೊತ್ತ ರೂ.1,71,000/– ಹೆಚ್ಚಿನ ಮಾಹಿತಿಗಾಗಿ ವಿಷಯ ನಿರ್ವಾಹಕರನ್ನು ಕಛೇರಿ ಸಮಯದಲ್ಲಿ ವಿಚಾರಿಸಿ ತಿಳಿಯಲು ಸೂಚಿಸಿದೆ. ವಿ.ಸೂ: ಸದರಿ ಹೊರಗುತ್ತಿಗೆ ಕಾರ್ಯದಲ್ಲಿ ನೌಕರರಿಗೆ ಶಾಸನಬದ್ಧ ಸವಲತ್ತುಗಳನ್ನು ನೀಡಬೇಕಿರುವುದರಿಂದ ಬಿಡ್‌ದಾರರು ಯಾವುದೇ ಕಾರಣಕ್ಕೂ ನಿಗದಿಪಡಿಸಿದ ಅಂದಾಜು ಮೊತ್ತಕ್ಕಿಂತ ಕಡಿಮೆ ದರ ನಮೂದಿಸಬಾರದು. ಹಾಗೂ ಕೇವಲ ಸೇವಾ ವೆಚ್ಚವನ್ನು ಮಾತ್ರ ತಮ್ಮ ಆರ್ಥಿಕ ಬಿಡ್ ನಲ್ಲಿ ಶೇಕಡ ರೂಪದಲ್ಲಿ ನಮೂದಿಸುವುದು. ಒಂದು ವೇಳೆ ಕಡಿಮೆ ದರ ನಮೂದಿಸಿದಲ್ಲಿ ಅಂತಹವರ ಬಿಡ್‌ನ್ನು ತಿರಸ್ಕರಿಸಲಾಗುವುದು. ಗುತ್ತಿಗೆದಾರರು ಇ–ಪ್ರೊಕ್ಯೂರ್‌ಮೆಂಟ್ ಪೋರ್ಟಲ್‌ನಲ್ಲಿ ದಾಖಲಾತಿಗಳನ್ನು ಅಪ್‌ಲೋಡ್ ಮಾಡುವಾಗ ಅನವಶ್ಯಕವಾದ ದಾಖಲಾತಿಗಳನ್ನು ಅಪ್‌ಲೋಡ್ ಮಾಡದೇ ಸಂಬಂಧಿಸಿದ ದಾಖಲೆಗಳನ್ನು ಸಂಬಂಧಪಟ್ಟ ಕೋಷ್ಟಕದಲ್ಲಿ ಸ್ಪಷ್ಟವಾಗಿ ಕಾಣುವಂತೆ ಅಪ್‌ಲೋಡ್ ಮಾಡತಕ್ಕದ್ದು. ಸದರಿ ಟೆಂಡರ್‌ಗೆ ಸಂಬಂಧಿಸಿದಂತೆ ಏನಾದರೂ ತಿದ್ದುಪಡಿ/ ಮುಂದೂಡಿಕೆಗಳಿದ್ದಲ್ಲಿ ಇ–ಪ್ರೊಕ್ಯೂರ್‌ಮೆಂಟ್ ಪೋರ್ಟಲ್ ಮೂಲಕವೇ ತಿಳಿಸಲಾಗುವುದು. ದಿನಪತ್ರಿಕೆಗಳಲ್ಲಿ ತಿಳಿಸಲಾಗುವುದಿಲ್ಲ.

1) ಟೆಂಡರ್ ಡಾಕ್ಯುಮೆಂಟ್‌ನ್ನು ಪಡೆಯಬಹುದಾದ ದಿನಾಂಕ ಮತ್ತು ಸಮಯ : **06/06/2022 ಬೆಳಗ್ಗೆ 11.00 ಗಂಟೆಯಿಂದ,** 2) ವಿವರಣೆಗಳನ್ನು ಕೇಳಲು ಕೊನೆಯ ದಿನಾಂಕ ಮತ್ತು ಸಮಯ : **13/06/2022 ಬೆಳಗ್ಗೆ 11.00 ಗಂಟೆವರೆಗೆ,** 3) ಬಿಡ್‌ಗಳನ್ನು ಸಲ್ಲಿಸಲು ಕೊನೆಯ ದಿನಾಂಕ ಮತ್ತು ಸಮಯ : **15/06/2022 ಸಾಯಂಕಾಲ 5.30 ಗಂಟೆಯೊಳಗೆ,** 4) ತಾಂತ್ರಿಕ ಬಿಡ್‌ನ್ನು ತೆರೆಯುವ ದಿನಾಂಕ ಮತ್ತು ಸಮಯ : **17/06/2022 ಬೆಳಗ್ಗೆ 11.00 ಗಂಟೆಗೆ,** 5) ಆರ್ಥಿಕ ಬಿಡ್‌ನ್ನು ತೆರೆಯುವ ದಿನಾಂಕ ಮತ್ತು ಸಮಯ : **20/06/2022 ಬೆಳಗ್ಗೆ 11.00 ಗಂಟೆಗೆ ಅಥವಾ ನಿಗದಿಪಡಿಸಿದ ದಿನಾಂಕದಂದು.**

ಸಹಿ/– ಪೌರಾಯುಕ್ತರು
ನಗರಸಭೆ, ಸಿಂಧನೂರು
ಪಾ.ಸಾ.ಸಂ.ಇ/ರಾಯಚೂರು/120/ಎಂ.ಸಿ&ಎ/2022–23

KARNATAKA INDUSTRIAL AREAS DEVELOPMENT BOARD
(A Government of Karnataka Undertaking)
49, 4th & 5th Floors, 'East Wing', Khanija Bhavan, Race Course Road, Bengaluru-560 001
Phone: 080-2265383, Fax: 080-22267901, e-mail: ceoemkiadb@gmail.com Website: www.kiadb.in
No.: KIADB/HO/Allot/C.No. 35940/4092/2022-23 Date: 10.06.2022

NOTIFICATION
INVITING APPLICATIONS FOR ALLOTMENT OF AMENITY PLOTS IN THE INDUSTRIAL AREAS DEVELOPED BY THE BOARD

A Notification was issued inviting applications for allotment of amenity plots in the Industrial Areas Developed by the Board in Dharwad, Hubballi, Gadag, Belagavi, Raichur, Kalaburagi & Yadgir Districts vide No. KIADB/HO/Allot/C.No. 35940/17382/2021-22 dtd. 22.03.2022 by fixing the last date for submission of applications on or before 21.04.2022 and further extended the time up to 10.05.2022 vide No. KIADB/HO/Allot/C.No.35940/953/2022-23 dtd. 21.04.2022.

Among the amenity plots and nature of activity for which the application were invited, following amenity plots of Bagalakote District are included:

Sl. No.	District	Industrial Area	Plot No.	Extent in Acres	Nature of Activity	Category
1.	Bagalakote	Navanagar Agrotech Park	CA-1/Plot No. 109	6.00	Education/Skill Development Centre	General
2.	Bagalakote	Navanagar Agrotech Park	CA-3/Plot No.113-A	0.50	Hotel/Canteen	SC/ST

With the above insertion, the last date for submission of application only for the above said amenity plots is **up to 09-07-2022.**

All other terms and conditions indicated in the earlier Notification No. KIADB/HO/Allot/C.No.35940/17382/2021-22 dtd. 22.03.2022 remains unaltered and applications shall be submitted as per the same norms.

For further details you may contact KIADB Offices mentioned below:

KIADB Office	Phone No:
Bengaluru Head Office	080-22265383
Executive Engineer, Belagavi, KIADB Zonal Office, Belagavi	0831-2475963/2457243

Applications which are either incomplete or not accompanied by Application fee shall not be considered and the Board has right to reject any application without assigning any reasons and decision of the Board in this matter shall be final and binding on every applicant.

Place: Bengaluru
Date: 10.06.2022
Sd/- Chief Executive Officer & Executive Member

A grand exhibition of Silks and Cottons
Cottonfab-2022
Traditional, Gorgeous & Fabulous Fabrics
Saree : Dressmaterial : Kurties : Salwar Kameez : Home Furnishing
27th May to 20th June
10:30 AM TO 9:00 PM
Venue
OPEN GROUND, NEARBY SARJAPUR SOCIAL/ WIPRO
Opp. AURUM BREW WORKS
SARJAPUR ROAD, DODDAKANNHALI
BENGALURU-560035
The Legend from Weavers of
• UTTAR PRADESH • JAMMU & KASH
• RAJASTHAN • WEST BENGAL
• GUJRAT • ORISSA
• MADHYA PRADESH • ANDHRA PRAD
• PUNJAB • TAMILNADU
• BIHAR • HARYANA
All Debit/Credit Cards Accepted
Regd by : O/o D. C. Handicrafts, Govt. of India, Ministry of Textile Central Region, Lucknow-U.P.
Org. by : Awadh Hathkargha Hastshilp Evam Gramodyog Samiti, Lucknow

Sreenidhi Souharda Sahakari Bank Niyamitha
H.O: No.113, R. V. Road, V. V. Puram, Bangalore- 560 004
Ph No.080-26601152/153, M:9845753124, E-mail:sssbn@sreenidhibank.com
Ph No.080-28435152/153, M:9035265694, E-mail:sssbn4rgh@sreenidhibank.com

PUBLIC NOTICE / POSSESSION NOTICE
APPENDIX-IV (See Rule 8(1)) r/w Sec. 13(4)(a)

Sri. P. Subbarami Reddy & Smt. P. Padmavathi @ Padma Paturu

Whereas, the undersigned being the Authorised Officer of M/s. Sreenidhi Souharda Sahakari Bank Niyamitha, Raghuvanahalli Branch, under the Securitisation and Reconstruction of Financial Assets and Enforcement of Security Interest Act 2002 (Central Act No.54 of 2002) and in exercise of powers conferred under section 13(12), of the said Act read with Rule 3 of the Security Interest (Enforcement) Rules,2002, issued a demand notice dated 01/02/2022 calling upon the **Borrowers 1) Sri.P.Subbarami Reddy & 2)Smt.P.Padmavathi @ Padma Paturu** both are residing at Flat No.501, Srikans Tiara Apartment,1st Cross, Kodichikkanahalli, Near Golden Park Apartment, Bangalore-560076.,demanding to repay the amount of **Rs.67,55,249/- (Rupees Sixty Seven Lakh Fifty Five Thousand Two Hundred and Forty Nine only)** and **Rs.1,41,66,987/- (Rupees One Crore Forty One Lakhs Sixty Six Thousand Nine Hundred and Eighty Seven)** only together with Interest and Costs thereon, being the loan amount due by them, within 60 days from the date of receipt of the said notice. The borrowers have failed to repay the said amount, notice is hereby given to the borrowers and the public in general that the undersigned has taken possession of the property mortgaged to the Bank and described in Schedule herein below, together with all rights to transfer by way of Lease, assignment or sale for realizing the above mentioned amounts (Secured Asset), in exercise of the powers conferred on them under Section 13(4)(a) of the said Act read with Rule-8 of the said Rules on this 10th day of June 2022.

The borrower/s in particular and the public in general are hereby cautioned not to deal with the said property and any dealings with the said property will be subject to the charge of M/s. Sreenidhi Souharda Sahakari Bank Niyamitha for a sum of **Rs.71,76,680/- .(Rupees Seventy One Lakhs Seventy Six Thousand Six Hundred and Eighty) only and Rs.1,50,54,825/- (Rupees One Crore Fifty Lakhs Fifty Four Thousand Eight Hundred and Twenty Five)** only by Sri. P.Subbarami Reddy and Smt.P.Padmavathi@ Padma Paturu as on 10/06/2022 together with interest and costs thereon.

DESCRIPTION OF THE SCHEDULE PROPERTIES

Item No.1; Schedule A
All that piece and parcel of property bearing site No.67, old Bommanahalli CMC Katha No.102/34/3/67/MR.No.35/97-98, BBMP Khatha No.255/216/218/102/34/3/67, formed out of converted land in Sy.No.34/3, from agricultural purpose to non-agricultural purposes vide Official Memorandum No.B.DS:ALN.SR (S) 214/1996-97, dated:12.02.1997, issued by the office of the Special Deputy Commissioner, Bangalore District, Bangalore, situate at Kodichikkanahalli Village, Begur Hobli, Bangalore South Taluk, measuring East to West : 100 feet on northern side and 80 feet on southern side (100+80/2 feet) and North to South : 177 feet on eastern side and 175 feet on western side (177+175/2 feet) in all measuring an extent of 15840 Sq.ft., and bounded: East by: Site No.68 & Private Property, West by: Site No.66, North by: Private Property, South by: 30 feet Road.

Schedule B : The Property conveyed under this deed is 487.66 Sq.ft. of undivided right and interest in the Schedule 'A' Property mentioned above.

Schedule C: The Apartment bearing No.501, on the 4th Floor in the said project Known as 'SRIKAN TIARA' constructed on Schedule 'A' Property, measuring super built up area of 1479 Sq.ft. consisting of three bedrooms and a Kitchen, inclusive of proportionate share of common areas along with One Car Parking space. The Apartment comprises of RCC Structure with Vitrified/Ceramic Tiles Flooring.

Item No.2; Schedule A:
All that piece and parcel of converted land bearing Sy.No.89/2, (duly converted for Non Agriculture/Residential purpose by the Special Deputy Commissioner, Bangalore District, Bangalore vide conversion order No. ALN/SR(S)180/2005-06, dated: 12/12/2005), situated at Arekere Village, Begur Hobli, Bengaluru South Taluk, Bangalore, measuring East to West: 145-0 feet and North to South: 305-0 feet, totally measuring 44225 Sqft out of 2 Acres 26 Guntas and bounded on East by: Road, West by: Sri Rami Reddy Property, North by: Portion of the Same property in Sy.No.89/2 and South by: Property belongs to Sri.P.Hari

Schedule B: 591 Sq.ft of undivided Share, right, title and interest in the Schedule 'A' Property.

Schedule C: All that piece and parcel of Residential Flat bearing No.S-05, Second floor, having super built up area of 1223 Sq.ft., in the apartment known as "Sapthagiri Springs" constructed on the Schedule 'A' Property and having 591 Sq.ft of undivided share, right, title and interest in the Schedule –'A' Property consisting of one living room, one dining hall, Two bed rooms, One Kitchen, Bathrooms and Toilets with RCC roof, Ceramic Tile flooring, Doors and windows made of Jungle Wood, with all civic amenities like water, Sanitary, Electricity with Lift and Common power backup Generator facilitates, along with right to use Car parking at Stilt floor and the other amenities in the Schedule 'A' Property.

Item No.3; Schedule A All that piece and parcel of site bearing No.21 (formed out of land bearing Sy.No.38) BBMP Khahta No.199/208/203/38/21, situated at Kodichikkanahalli Village, Begur Hobli, Bengaluru South Taluk, BBMP Ward No.175, Bangalore, measuring East to West : 57 feet and North to South : 40 feet totally measuring of an extent of 2280 Sq.ft and consists of building with Stilt, Ground, Frist, Second and Third floor with RCC Column, Roof slabs, CC Block, Masonry, floors are connected by lift and Stair case, ceramic and Vitrified flooring, Glazed tile wall cladding, Saal wood Doors, windows, ventilators and other civic amenities and bounded on:- East by : Site Nos.34 and 35, West by : 40 Feet Road, North by: Site No.20 and South by: Site No.22.

Date: 10/06/2022
Place: Bangalore
Sd/- Authorised Officer
Sreenidhi Souharda Sahakari Bank Niyamitha

QuoteExpress
YOU CAN'T WAIT FOR INSPIRATION. YOU HAVE TO GO AFTER IT WITH A CLUB
❯ JACK LONDON

THE NEW INDIAN EXPRESS

KARNATAKA

06 BENGALURU SATURDAY 11.06.2022 newindianexpress.com

Ahead of the elections for two Teachers and two Graduates constituency seats on June 13, the state government has decided to grant special casual leave for those casting their votes. Teachers and graduates voting in the northwest Graduates' Constituency (Vijayapur, Bagalkot, Belgaum), South Graduates' Constituency (Mysuru, Chamarajanagar, Mandya, Hassan), northwest Teachers' Constituency (Vijayapura, Bagalkot, Belgaum), and West Teachers' seat (Dharwad, Haveri, Gadag, Uttara Kannada) will get casual leave.

RAJYA SABHA POLLS

TOTAL VOTES 224 | TOTAL POLLED 224 | INVALID 0

STRENGTH OF THE PARTIES: BJP 122 with backing of two independents | INC 70 including the support of an independent | JDS 32

WINNERS

- ▲ **Niramala Sitharaman** (BJP) 46 votes
- ▲ **Jaggesh** (BJP) 44 votes
- ▲ **Lehar Singh** (BJP) 33 votes
- ▲ **Jairam Ramesh** (INC) 46 votes

LOSERS

- ▼ **Kupendra Reddy** (JDS) 30 votes
- ▼ **Mansur Ali Khan** (INC) 25 votes

BJP BAGS 3, CONG 1 IN UPPER HOUSE POLLS

Nirmala, Jaggesh, Lehar Singh from BJP win, Cong's Jairam Ramesh sails through; fourth seat sees a tough fight

EXPRESS NEWS SERVICE
@Bengaluru

UNION Finance Minister Nirmala Sitharaman won the Rajya Sabha polls comfortably to represent the state for the second consecutive term in the Upper House.

The polls for four seats in Karnataka were held here on Friday, of which BJP won three, Congress one and JDS none. In all, six candidates were in the fray from the three parties.

For BJP, apart from Nirmala, actor-turned-politician Jaggesh, who was the party's second candidate, and Lehar Singh Siroya too won, boosting the morale of the BJP government, led by Chief Minister Basavaraj Bommai.

Congress' nominee and former union minister Jairam Ramesh sailed through for a second consecutive term from the state. The fourth seat witnessed a tough fight between the three parties as none had the required 45 votes to win. Eventually, Lehar Singh emerged victorious with BJP taking advantage of a rift between JDS and Congress over fielding one candidate between the two of them to defeat the saffron party. After allocating 46 votes to Nirmala and 44 to Jaggesh, BJP was left with only 32 surplus votes. JDS had 32 votes, and Congress a surplus of 25 votes. Congress had fielded former union minister K Rahman Khan's son Mansur Ali Khan as its second candidate, while JDS had former Rajya Sabha member Kupendra Reddy. Congress, with 70 MLAs including an independent, could win Jairam Ramesh's seat, but did not have enough votes for the second seat.

JDS patriarch HD Deve Gowda and party senior leader HD Kumaraswamy put in a lot of effort to come to an understanding with Congress to defeat "communal" BJP. But it was not to be, as KPCC president DK Shivakumar and Congress Legislature Party leader Siddaramaiah were against such an alliance.

JDS with 30 votes, as against Lehar Singh's 33, could not get the second-preference votes and lost the battle. But a big take back for the regional party in the Rajya Sabha elections was that it managed to keep its flock together, except for the rebel from Kolar, K Srinivasa Gowda, and Gubbi MLA SR Srinivas, who cross-voted for Congress and BJP respectively. "Congress is responsible for the victory of BJP's third candidate and a new chapter in the state politics will begin soon," quipped Kumaraswamy who was visibly miffed over the debacle of the party.

(From left) BJP candidate Nirmala Sitharaman talks with ex-CM BS Yediyurappa and CM Basavaraj Bommai, party candidate Jaggesh with his wife Parimala, Congress candidate Jairam Ramesh after his victory | NAGARAJA GADEKAL

Modi, Shah, Nadda pat CM on the back

Bengaluru: Prime Minister Narendra Modi, Union Home Minister Amit Shah and national party president JP Nadda personally congratulated Chief Minister Basavaraj Bommai after all the three party candidates won the Rajya Sabha elections on Friday. They called Bommai over phone and expressed their satisfaction that all the three won despite the obvious shortage of votes for the third candidate. They appreciated the state's efforts in bolstering the party's strength in the Rajya Sabha.

Srinivas Gowda must resign: HDK

Former Chief Minister and JDS leader HD Kumaraswamy slammed his party MLA from Kolar, Srinivas Gowda for voting for Congress candidate in the Rajya Sabha polls on Friday. Gowda admitted that he has identified himself with Congress and voted for party candidate in the RS polls. "He won the assembly elections on the JDS ticket with the support of our workers, if he has any decency, let him resign and do politics," the ex-CM told media persons. The JDS leader accused the MLA of insulting people and JDS workers of Kolar. He said that issuing a whip is just a formality and that there is no law to punish those involved in such an act, he said. Hitting out at Congress leader Siddaramaiah, he said the Congress party was indulged in hijacking elected leaders from other parties.

Kolar JDS workers protests against MLA for cross-voting

Kolar JDS workers under the leadership of CMR Sreenath launched a protest in front of Kolar assembly segment legislator K Srinivasa Gowda's residence for allegedly voting for Congress instead of JDS. Sreenath told media persons that Gowda was elected from Kolar assembly segment on a JDS ticket, and forgetting that he has reportedly voted for Congress. Sreenath said he should have resigned long back, but he continued to be an MLA for power. The voters of the Assembly segment will teach him a lesson in the upcoming Assembly election.

RS POLL DRAMA

Vote count delayed over Revanna's ballot scene

The counting of votes of the Rajya Sabha polls was deferred by two hours as the Congress party had moved the Election Commission to announce JDS party's HD Revanna's vote invalid as he had mocked the KPCC president DK Shivakumar while exercising his franchise. Besides showing the open ballot to JDS agent CS Puttaraju, Revanna had allegedly shown it to Shivakumar. Both the Congress and the BJP had lodged a complaint with the Returning Officer M K Vishalakshi but the latter issued an order soon that the incident had not happened as she cross verified the CCTV footage. Not convinced, the Congress party agent Prakash Rathod lodged a complaint with the ECI which however clarified that the vote cannot be declared invalid.

CT Ravi enters Cong office

Moments into voting, the BJP national general secretary C T Ravi along with his supporters had entered the Congress office of the leader of the opposition Siddaramaiah by "mistake". As soon as he noticed DK Shivakumar inside, he realised and came back in a jiffy. He claimed that since he had visited Vidhana Soudha after some gap, he got confused. "No way I am joining Congress," he said.

I love Congress, says JDS MLA

The Kolar JDS MLA and former minister K Srinivasa Gowda, originally from Janata Parivar, who was a minister in the late N Dharam Singh led Congress-JDS cabinet in 2004 openly declared that he had voted for the Congress. "You know, I have voted for Congress because I love it," he quipped while another JDS MLA SR Srinivas of Gubbi allegedly voted in favour of BJP candidate.

Even petty issues can turn into communal clash: Ex-cop

CONTINUED FROM PAGE 3

THE crime rate had seen a decline during the Covid-19 pandemic across the state when most people were confined to the four walls of their homes due to lockdown and curfews.

Thanks to issues such as hijab, azaan and halal meat, the number of cases is only skyrocketing. While the ruling BJP and the opposition Congress and JDS are busy in political slugfest blaming each other, it is the common man who is bearing the brunt.

A retired SP, on condition of anonymity, who had served in coastal Karnataka, said that these cases are triggered by various issues. "Even a petty issue can take the turn of a widespread communal clash due to the sensitivity of of the cases a lot is stake. It gets worse when various activists and organisations try to disturb the social harmony for their own vested interests. Though in most of these cases accused are booked under IPC 295 to 297 and also charge-sheeted, many either come out on bail or complete their jail term within a year," said the retired police officer.

P P Baburaj, an activist, advocate and Director of People's Legal Forum said, "Communal agenda suits some political parties. They ensure that communal clashes take place and try to polarise society. But there has to be awareness among people not to fall for it."

Eyeing minorities, Congress checkmated JDS

DEVARAJ B HIREHALLI
@Bengaluru

CONGRESS and JDS did not budge from their positions and decided not to go for an alliance to win the fourth Rajya Sabha in the polls held on Friday, seemingly because of their own calculations ahead of the 2023 Assembly polls.

KPCC president DK Shivakumar and leader of opposition Siddaramaiah stressing that the party has fielded a minority candidate, Mansur Ali Khan, was a clear indication that the party wants to garner the minority community votes in the Assembly polls. Even during the recent 'Nava Sankalpa Shibira', the party had stated it would protect the interests of minority community.

Dialogues at the national and state levels to withdraw their candidates did not yield results as Congress leadership felt it would hurt its interests in the Assembly polls. After the fourth Rajya Sabha seat went to BJP, both Congress and JDS indulged in a blame game to prove their point to the minority community.

After the elections, a miffed Kumaraswamy asserted that JDS will never go with Congress in the future. But the Congress leadership seemed upbeat that it won one seat, and defeated its 'secular' rival. The party leadership found no reason to back JDS and even managed to convince the party high command of its decision, sources informed TNIE. Congress has its eyes set on the Assembly polls as an internal survey gave it an edge in the crucial elections. Letting JDS win an RS seat would have boosted the regional party's morale in the Old Mysuru region and boomeranged on Congress, especially KPCC chief DK Shivakumar, who is a Vokkaliga trying to emerge as leader of the community, sources said.

Cong, BJP, JDS fight it out in Old Mysuru

K SHIVA KUMAR @Mysuru

EVEN before the political heat is dying down after the Rajya Sabha elections, the battle for the Legislative Council election from the South Graduates' constituency has turned prestigious for all the three major parties, with BJP aiming to spread its wings in the Vokkaliga belt.

Congress wants to take advantage of the rift in JDS and create history by winning the seat for the first time, while JDS, dented by an open rebellion by a few leaders, wants to retain the seat in the Vokkaliga heartland.

BJP, exhorted by Amit Shah and JP Nadda during their visits to the state to expand its base in Old Mysuru, redrawn its strategy as it lost the previous poll by a thin margin in Congress and JDS bastion.

The party chose senior functionary MV Ravishankar over former MLC G Madhusudhan and more than half-a-dozen aspirants. A victory here is crucial for the party as it will be at the backyard of Congress Legislature Party leader Siddaramaiah giving it a big boost ahead of the 2023 Assembly elections. It will also ensure a majority for the party in the Upper House allowing it to pass bills easily.

CANDIDATES

- M V Ravishankar (BJP)
- Madhu G Made Gowda (INC)
- HK Ramu (JDS)
- Rafath Ulla Khan (SDPI)
- BH Channakeshava Murthy (BSP)
- N Veerabhadraswamy (RPI)
- J Arun Kumar (Ind)
- Vatal Nagraj
- C Kavya Shree
- Puttaswamy
- N Prassanna Gowda
- K P Prasanna Kumar
- M Mahesh
- J C Ravindra
- N Rajendrasingh Babu
- S Ramu
- NS Vinay
- H L Venkatesh
- H P Sujatha

But the presence of independent candidate NS Vinay from the dominant Veerashaiva community and too many candidates in the fray has made BJP leaders knock on the doors of voters favouring other parties for second-preference votes.

For Congress, it will be a historic win and its hopes are up as JDS has been hit by internal strife. JDS MLA G T Deve Gowda is sulking, while sitting MLC Marithibe Gowda is openly campaigning for Congress, making chances bright for the Grand Old Party to win the seat for the first time.

Congress announced the candidature of former MP G Made Gowda's son Madhu G Made Gowda's in advance giving him enough time to interact with voters. JDS, which has won in previous elections here, is banking on over 58,000 Vokkaliga votes out of the total electorate of 1.33 lakh. It has gone all out to canvass for its candidate HK Ramu, who is a former president of the Karnataka State Government Employees' Association.

Despite the rebellion by Marithibe Gowda, his follower Kirale Jayaram and other supporters of senior party leader HD Kumaraswamy have thrown their weight behind Ramu.

Karnataka on alert over Prophet remark protests

BALA CHAUHAN @ Bengaluru

THE state has been put on alert following massive protests across the country, including in Delhi, Ranchi in Jharkhand, Saharanpur, Moradabad and Prayagraj in UP, on Friday over suspended BJP spokesperson Nupur Sharma and her former colleague Naveen Jindal's remarks on the Prophet that have also triggered a major international backlash.

Sources told The New Indian Express that though the situation in the state is peaceful, all unit officers and police stations have been cautioned against any security breach that may lead to communal violence and breakdown of law and order.

"There is no specific intelligence input for Karnataka, but in the wake of protests elsewhere, officers have been cautioned to maintain a high state of alert. Security apparatus will be further tightened closer to Prime Minister Narendra Modi's scheduled visit to the state on June 20 and 21," said sources.

"Kanpur riots in Uttar Pradesh on June 3 that left several people injured had taken place when the Prime Minister with President Ram Nath Kovind was visiting the latter's village Paraunkh in Kanpur dehat," they added.

The police are keeping a close watch especially after the banned terrorist organisation -- Al Qaeda in Indian Subcontinent (AQIS) -- threatened India of suicide bombings to avenge the insult to the Prophet earlier this week.

The latest threat followed an earlier one by AQ's elusive chief Ayman al-Zawhiri in April in which he had exhorted Indian Muslims to react to the hijab row, which began in coastal Karnataka.

In Belagavi, Bagalkot, Ballari, Vijayapura, Gadag and Hosapete districts in Karnataka, members of the Social Democratic Party of India (SDPI) and various Muslim organisations protested on Friday and submitted memorandums to district authorities demanding the immediate arrest of Sharma and Jindal.

Only 2 transgenders write exam for 150 reserved posts

ASHWINI M SRIPAD @ Bengaluru

THE state government's decision to include transgenders in the mainstream by providing them government jobs in the Department of Public Instruction (DPI) has had no takers. Of the 70,000 applications, only two are from the transgender community. They will be recruited based on the examination results.

In December last year, DPI went ahead with the process to recruit 15,000 teachers for Classes 6-8. Of these, 1 per cent, or 150, jobs are reserved for transgenders. DPI had called for eligible candidates to write the Karnataka Graduate Primary Teachers' Test in April, and exams were held in the last week of May. The department received over one lakh applications, of which 70,209 were eligible to write the exams, while around 65,000 appeared. "Two transgender candidates -- one from Raichur and another from Chikkaballapura districts -- too wrote the exam," an official said.

Asked why there were only two transgenders, he said the post requires graduates with a BEd degree which many transgenders would not have obtained. Even if they have studied, they would not have applied fearing social stigma, he added.

Education Minister BC Nagesh said, "We see hope as two candidates have appeared for the exam and we wish that they get through. We can bring awareness with the help of selected candidates."

No question of dropping revised textbooks, says Nagesh

SHILPA P @ Bengaluru

AMID protests by Congress and other organisations over changes in school textbooks, Primary and Secondary Education Minister BC Nagesh on Friday asserted that there is no question of dropping the revised textbooks.

He, however, said suggestions by swamijis of different mutts will be considered on re-revising chapters on social reformer Basavanna in the social science textbooks of Class 9.

He said, "After a meeting with CM Basavaraj Bommai last week, we decided to retain the chapter on Basavanna revised by Bargur Ramachandrappa, but there are objections to that too. We are waiting for letters from swamijis." A word or a line missing in the lesson on Dr BR Ambedkar in the social science textbooks of Class 9 will be retained, he said. "Once the books are in public domain, we are ready to make amends if people have any objections to the content," he added. But no separate committee will be set up to re-revise the textbooks, he said.

He clarified that no separate committee has been formed to revise Chapter 4.2 (birth of new religions) in II PUC textbooks.

Once the school textbook revision committee led by Rohith Chakratirtha has been dissolved, there is no question of submitting or accepting a report of that committee, he said. The committee had taken up the revision of a chapter, but dropped that too after it was disbanded, he said. On protests against changes in textbooks, Nagesh said, "Those who have read the content of the revised textbooks are not commenting. Only those who are going by social media posts are speaking against it. Since the Assembly elections are due next year, this issue has been created. Only Siddaramaiah is speaking against it in Congress."

In a relief to petitioner B Appalanarasamma, mother of B Ramalinga Raju, prime accused in the infamous Satyam Computer Services scam, the Telangana High Court on Friday directed the CBI to defreeze her bank accounts and fixed deposits

KCR to take fight to BJP with new national party

TRS state committee to meet by June 19, where Rao will officially announce plans

EXPRESS NEWS SERVICE @Hyderabad

IN a significant development, Telangana Rashtra Samithi (TRS) supremo K Chandrasekhar Rao has reportedly decided to take his fight against the BJP to Delhi by floating a national-level political party, while continuing to hold the reins of the State administration. At a meeting with senior TRS leaders at the Pragathi Bhavan on Friday, Rao informed them of his plans to go national by floating a new party. According to sources, all the top TRS leaders endorsed the proposal.

While Rao had told reporters during his recent visit to Bengaluru that the people would soon hear 'sensational' news very shortly, there is no clarity whether the TRS would be expanded to other states or Rao will announce another party with a new name. However, if rumours are to be believed, Rao's new party would either be called 'Bharat Rashtra Samithi' (BRS) or the Nava Bharat Party (NBP).

Sources said that the TRS state committee will meet before June 19, where Rao will officially announce his plans. The TRS supremo normally launches any new programme or projects during Dasara.

The meeting, ostensibly convened to fine-tune the TRS strategy for the Presidential election, was attended by Ministers and other important leaders of the party and lasted for six hours. During the meeting, Rao veered the discussion towards the need for an alternative political agenda for the country, leaving little time to delve on the Presidential election.

"A discussion took place on floating a national party in the meeting. KCR may announce it in the State committee meeting to be held on or before June 19," CMO sources said after Friday's meeting.

The CMO sources too said that the new party may be called Bharat Rashtra Samithi (BRS), a name that has been doing rounds in TRS circles for some time now. A TRS MLA had written an article in a newspaper on the TRS foundation day that BRS was needed for the country. Rao also mentioned the article in the party meeting held on April 27 and even added that there were calls to launch the BRS.

Legislative Council Chairman Gutha Sukhender Reddy and Assembly Speaker Pocharam Srinivas Reddy too were present in the meeting.

CBI busts fake certificate racket in M'luru

S LALITHA @Bengaluru

THE Central Bureau of Investigation (CBI) on Friday afternoon raided the Railway Health Unit near Mangaluru Central Railway station (under Southern Railway Zone jurisdiction) and on Friday arrested three individuals, including the Additional Chief Medical Superintendent, for their alleged involvement in a fake medical certificate scam.

The racket has been going on for over a year, and the doctor has allegedly issued certificates to individuals from Southern Railway, South Western Railway and Konkan Railway. More than 1,500 bogus medical certificates have been issued so far.

According to sources, CBI arrested Additional Chief Medical Superintendent Dr Shiva Shankar Murthy, pharmacist Vijayan V A and broker Ibrahim. A CBI team comprising over 15 members is still carrying out raids inside the health unit. A total of 1,500 documents have been seized by the officers.

Sharing details, a top source said hundreds of licensed vendors, porters, housekeeping staff on platforms and caterers on board trains must mandatorily submit medical fitness certificates annually to the Railways, to be permitted to work at railway stations and on trains.

It is here that the Mangaluru unit came in handy. "With the help of a broker, those at the health unit received the Aadhaar card of anyone requiring a medical certificate through WhatsApp. They issued a medical certificate immediately to the person via the same medium. A payment of Rs 525 was collected through online payment mode," the source revealed.

It is illegal to issue a medical certificate without checks being carried out on the individual, and the certificate is considered a bogus one, a source added.

FM SPEAKS

'More startups exploring space sector'

ENS @Bengaluru

IN the area of space, a lot of startups are coming in to contribute, and are also partnering with the Indian Space Research Organisation, said Finance Minister Nirmala Sitharaman on Friday.

Inaugurating the 'Creating Wealth through Markets' conference during the celebrations by the Department of Investment and Public Asset Management (DIPAM), as part of the Azadi Ka Amrit Mahotsav, in Bengaluru, she said the private sector is allowed to be in all sectors, including strategic ones.

On the disinvestment programme, the Finance Minister said the principle with which disinvestment is happening now is not to shut down a unit. "We want to prime it up and we want to have them (companies) run far more efficiently," she said.

'Women walk more, use public transport'

CONTINUED FROM PAGE 3

SINCE the high-income group's value of time is high, transportation costs have less impact and so incentives should be high.

Verma said women (high and low income) are using public transport. Women of higher income groups are more inclined to shift to Metro if the services become attractive and reliable and those of the lower income prefer buses because of the cost aspect. Women also walk more as the network connectivity for transport is not better linked. So to get to the public transport they prefer to walk.

The researchers also found that the travel time played a crucial role in high- income people choosing public transport. The study was aimed at evaluating the mitigation potential of eight income-gender groups to climate change mitigation policy bundles for the urban transportation sector.

STOP ONLINE GAMBLING

Pattali Makkal Katchi workers, led by their president Anbumani Ramdoss, stage a protest demanding a ban on online gambling, in Chennai on Friday | P JAWAHAR

EXPRESS READ

After 3 months, Covid cases cross 200 in TN

Chennai: The number of fresh Covid-19 cases breached the 200-mark for the first time in Tamil Nadu after three months as 219 people tested positive for the virus on Friday. Chennai alone reported 129 cases. Health Secretary J Radhakrishnan said the surge in cases is a miniwave fuelled by the new sub-variants of Omicron — BA.4 and BA.5. TN has so far reported seven cases of BA.4 and 11 cases of BA.5. ENS

Water contamination? One more succumbs

MAHESH M GOUDAR @Raichur

ONE more person died allegedly due to the consumption of contaminated water taking the toll to five on Friday.

The 48-year-old deceased is identified as Janakaraj, a resident of Uragera colony and a daily wage labourer, who breathed his last at a private hospital. He is survived by his wife and children. With his death, the total tally due to the consumption of contaminated water spiked to five in a short span of two weeks in Raichur CMC limits. According to sources, "Janakaraj was one among 70 people who were treated at the district hospital after the complaints of vomiting and diarrhoea. He was discharged from the hospital three days ago and was admitted to a private hospital."

It may be noted that he is the second person to breath his last after his discharge from the hospital. However, in his case also the district administration has a different version citing the cause of death due to brain stroke, denying the effects of contaminated water.

Deputy Commissioner Chandrashekar Nayaka told Express "This death is not linked to the water contamination because he had completely recovered after treatment at the hospital. He also had other health complications."

Beef smugglers nabbed

Udupi: Beef smugglers who were transporting two quintals of beef in a vehicle reportedly used three women as shields to hoodwink the police near Ottinene, Byndoor on Thursday night. However, the women and the prime accused- Mohammed Altaf (37) of Karkunje -- were nabbed by the police. The police seized two quintals of beef from illegally slaughtered cows. A case has been booked. ENS

Bangalore Metropolitan Transport Corporation
Civil Engineering Department, KH Road, Shanthinagar, Bengaluru-27
No.: BMTC/CO/CE/EE/212/2022-23 Date: 09.06.2022
SHORT-TERM TENDER NOTIFICATION NO:01/2022-23 (e-Procurement Platform)
Item rate tenders are invited in single cover system for the work of **(1)** Construction of ladies crew rest room & toilet block at Depot-03, Shanthinagar (Res for ST), (2nd Call) Amount put to tender: **Rs.23.10 Lakhs,** EMD:- **Rs. 25,000 /- (2)** Upgradation of Ladies crew rest room & Toilet/ block at Depot -34, Kothanurudinne, Bengaluru (Res for SC) (2nd Call), Amount put to tender: **Rs.9.35 Lakhs.** EMD: **Rs. 11,700 /-** as per Karnataka Transparency in Public procurement ordinance of 2000, and Act 2000, from the appropriate Class of Civil Contractors/Firms registered in Karnataka CPWD/MES and KPWD. In e-procurement the contractors/firms will have to upload all informations documents and rates etc in website only. i.e. **https://eproc.karnataka.gov.in** No documents will be accepted in person manually. **(1)** Receipt of tenders: **27.06.2022.** Date of opening of tender: **29.06.2022. (2)** Any other information required can be obtained from the office of the Executive Engineer during working hours or through website: **https://eproc.karnataka.gov.in**
Sd/- EXECUTIVE ENGINEER, BMTC

GOVERNMENT OF ODISHA
OFFICE OF THE CHIEF CONSTRUCTION ENGINEER
RURAL WORKS CIRCLE,ANGUL
E-Mail - sencrwangul@yahoo.co.in, ☎ 06764 - 236404
No.1059 // Dt. 10.06.2022
Cancellation of Periodical Maintenance Tender
O-456: Due to some unavoidable circumstances in respect of the tender for Bid Identification No.Maintenance Online-AGL- 03/2022-23 invited by the Procurement Officer, Chief Construction Engineer, Rural Works Circle, Angul is hereby cancelled.
Sd/- Chief Construction Engineer
Rural Works Circle, Angul OIPR-25180/11/0007/2223

All the news.
In just a click.
Log to www.newindianexpress.com
THE NEW INDIAN EXPRESS
/thenewindianexpress
@newindianexpress
+The New Indian Express
Google Play App Store

SOUTHERN RAILWAY
MATERIALS MANAGEMENT DEPARTMENT
AUCTION PROGRAMME
NOTICE No: 07/2022
e-Auction will be conducted for disposal of Ferrous Scrap, Non-Ferrous Scrap, other Misc Scrap, condemned Wagon, Coaches & Locos, Scrap Rails and other Permanent Way Scrap Material.

Sl. No.	e-Auction Conducted by	Date of Auction for the Month of July' 22		Materials for Auction
1	DY.CMM/SALES/HQ/PER (for GSD/PER)	04.07.22	21.07.22	The details of item to be sold in e-Auction will be available in catalogue in www.ireps.gov.in website.
2	Dy.CMM/CSSD/GOC	05.07.22	22.07.22	
3	Sr.DMM/PGT (for SSD/PTJ)	06.07.22	25.07.22	
4	Sr.DMM/MAS	01.07.22	22.07.22	
5	Sr.DMM/SA	04.07.22	25.07.22	
6	Sr.DMM/TVC	07.07.22	26.07.22	
7	Sr.DMM/PGT	08.07.22	27.07.22	
8	Sr.DMM/TPJ	11.07.22	28.07.22	
9	Sr.DMM/TPJ (for MDU divn)	11.07.22	28.07.22	

For detailed terms and conditions and downloading of catalogue please visit our Website: http://www.ireps.gov.in → E-Auction → Sale → Live Auctions.
Principal Chief Materials Manager
Follow us on : twitter.com/GMSRailway

QuoteExpress
NEVER COMPLAIN AND NEVER EXPLAIN
BENJAMIN DISRAELI

GOVERNMENT OF ODISHA
OFFICE OF THE CHIEF CONSTRUCTION ENGINEER
RURAL WORKS CIRCLE: SUNDARGARH
AT/PO-SANKARA, SUNDARGARH-770020, E-mail address-serw_sundargarh@yahoo.com
No. Tender Online - RWCCESNG -12 of 2022-23, Letter No 1591 /Dtd 10/06/2022
O-455
e-Procurement NOTICE
1. Type of the Work: Bridge (BSY)
2. Class of Contractor: As specified in the column-6 of the Annexure
3. Time of Completion: As specified in the column-5 of the Annexure
4. Detail Projects: As per Annexure attached
5. Estimated Cost: As specified in the column-4 of the Annexure
6. Other details:

Procurement Officer	Bid Identification No.	Availability of Tender on-line for bidding		Last Date & Time of Seeking Tender Clarification	Date & Time of opening of tender	
		From	To		Technical Bid	Financial Bid
1	2	3	4	5	6	7
Chief Construction Engineer, Rural Works Circle, Sundargarh	RWCCESNG-12 of 2022-23	20.06.2022 11:00 AM	11.07.2022 5:00 PM	08.07.2022 5:00 PM	12.07.2022 11.00 AM	Will be intimated separately

Further details can be seen from the website **www.tendersodisha.gov.in**
Sd/- Chief Construction Engineer, Rural Works Circle, Sundargarh OIPR-25133/11/0017/2223

PROBLEMS ARE NOT STOP SIGNS, THEY ARE GUIDELINES
ROBERT H SCHULLER
QuoteExpress

Social Welfare Department, Chikkaballapura
No.: DDSWD/Tender/C.R.-15/2021-22 Date: 08.06.2022
Short-Term Tender Notice
(Only Through e-procurement)
Short-Term Tender is invited in two cover system through e-procurement portal of GoK **(http://eproc.karnataka.gov.in)** for supply of Food Items, Vegetables and other material to Pre-Matric/Post-Matric Boys/Girls Student Hostels, Residential Schools and Ashrama Schools functioning in Bagepalli, Chikkaballapura, Chintamani, Gowribidanuru, Gudibande and Shidlaghatta Taluks of Social Welfare Department and Scheduled Caste Welfare Department, Chikkaballapura District. As per this Tender in two cover system is invited from eligible contractors.

1	Tender Notice No. and Date	No.: DDSWD/Tender/C.R.-15/2021-22 Date: 08.06.2022
2	Commencement date for uploading the form through e-portal	08.06.2022
3	Date of Pre-Bid Meeting	21.06.2022, 12.00 p.m.
4	Last date for uploading the form through e-portal	27.06.2022, 05.00 p.m.
5	Place, Date & Time of Opening the Technical Bid	28.06.2022, 11.00 AM (Subject to change in e-procurement) Office of the Deputy Director, Social Welfare Department, Chikkaballapura District, Zilladalitha Bhavan, 2nd Floor, S.B.-11, Chikkaballapura District – 562 101
6	Date for inspection of the samples of food materials requested by the Institutes in the Tender	21.06.2022, 11.00 AM (Subject to change in e-procurement) Office of the Deputy Director, Social Welfare Department, Chikkaballapura District, Zilladalitha Bhavan, 2nd Floor, S.B.-11, Chikkaballapura District – 562 101
7	Date & Time of Opening the Financial Bid	30.06.2022, 11.00 AM (Subject to change in e-procurement) Office of the Deputy Director, Social Welfare Department, Chikkaballapura District, Zilladalitha Bhavan, 2nd Floor, S.B.-11, Chikkaballapura District – 562 101
8	Tender Inviting Authority and Officer opening the Technical Bid	Deputy Director,Social Welfare Department, Chikkaballapura District.
9	Tender Accepting Authority	Deputy Commissioner, Chikkaballapura District.
10	Appeal Authority	Secretary to the Government, Social Welfare Department, Bengaluru.
11	Address and Phone No. to be contacted for further information	Website: www.eproc.karnataka.gov.in Office of the Deputy Director, Social Welfare Department, Chikkaballapura District, Zilladalitha Bhavan, 2nd Floor, S.B.-11, Chikkaballapura District-562 101. e-mail: dswocbpur@gmail.com Ph.: 08156-277116

For Tender information visit website: **http://eproc.karnataka.gov.in** For further details contact Office of the Deputy Director, Social Welfare Department during office hours, Phone No.: 08156-277116.
Sd/- Deputy Director, Social Welfare Department, Chikkaballapura District, Chikkaballapura
ವಾ.ಸಾ.ಸಂ.ಇ./ ಚಿಕ್ಕಬಳ್ಳಾಪುರ/ ಆರ್.ಓ.ಸಂಖ್ಯೆ121/ಎಂಸಿಎ/ 2022–23
COVID-19 - DON'T SPREAD RUMOURS. ACT RESPONSIBLY, AVOID INFECTION-NOT THE INFECTED.
Wear Mask | 6 Feet Follow Physical Distancing | Maintain Hand Hygiene

BRUHAT BENGALURU MAHANAGARA PALIKE
Office of the Executive Engineer-6,
Solid Waste Management, BBMP Head Office, Annex-3 Building, 4th Floor, N.R. Square, Bengaluru - 560002.
No: BBMP/EE-6/SWM/TEND/05/2022-23 Date: 10-06-2022
CORRIGENDUM-1
Sub: Correction of Tender Notification dates.
Ref.: BBMP/EE-6/SWM/TEND/05/2022-23, Dated: 03-06-2022
This is to notify that, the last date for submission of bid in tender notification No: **BBMP/EE-6/SWM/TEND/05/2022-23, Dated: 03-06-2022 is corrected as follows.**

For	Read as
1) Last date for Uploading the Filled Proposals is 10-06-2022 before 16.30 Hours.	**1)** Last date for Uploading the Filled Proposals is **14-06-2022 before 16.30 Hours.**
2) Date of Opening of Technical Proposals is 13-06-2022 at 16.00 Hours.	**2)** Date of Opening of Technical Proposals is **16-06-2022 at 16.00 Hours.**

All other Terms & Conditions of the notification remains the same.
Sd/- Executive Engineer-6, Solid Waste Management, BBMP.
PAY DEVELOPMENT CHARGES, HELP TO DEVELOP BENGALURU
COVID-19. DO NOT PANIC, BE AWARE
Wear Mask | 6 Feet Follow Physical Distancing | Maintain Hand Hygiene

ಕರ್ನಾಟಕ ಸರಕಾರ
ಜಿಲ್ಲಾ ನಗರಾಭಿವೃದ್ಧಿ ಕೋಶ, ಉತ್ತರ ಕನ್ನಡ, ಕಾರವಾರ – 581 301
DISTRICT URBAN DEVELPOMENT CELL, D.C. OFFICE UTTARA KANNADA DISTRICT, KARWAR-581 301
Telephone & Fax: 08382 221170 Email: itstaffdudckarwar@gmail.com
No: UK/DUDC/AmrutNagarothanaPhase-4/CR-07:2022-23 Dated: 08-06-2022
TENDER NOTIFICATION
The Executive Engineer, District Urban Development Cell, Uttar Kannada District, Karwar invites e-tenders from Class-1 PWD Registered contractors for Amruth Nagarothan-4 Project work as per KTPP Act 1999 Rule 2000 as detailed below .
Uploading Tender Documents: **08-06-2022** at 16.00 hrs, Pre bid Meeting date: **27-06-2022** at 11.30 hrs, Last date for submission of tender: **11-07-2022** at 17.00 hrs, Opening of Technical Bid: **12-07-2022** at 17.30 hrs & Opening of Financial Bid: **18-07-2022** at 11.00 hrs.

Sl. No	Description of work	Amount put to tender (Rs. In Lakhs)	EMD Amount (Rs in Lakhs)	Tender Period
1	Improvements to Roads and Drains under Amruth Nagarothana Phase -4 in **Siddapur Town Panchayat. Indent No. DMA/2022-23/RD/ WORK_ Indent 132435**	184.54	2.77	9 Months including Monsoon Season
2	Improvements to Roads and Drains under Amruth Nagarothana Phase-4 in **Yellapur Town Panchayat. Indent No. DMA/2022-23/RD/ WORK_ Indent 132434**	220.61	3.31	9 Months including Monsoon Season
3	Improvements to Roads and Drains under Amruth Nagarothana Phase-4 in **Mundgod Town Panchayat. Indent No. DMA/2022-23/RD/ WORK_ Indent 132530**	221.80	3.32	9 Months including Monsoon Season
4	Improvements to Roads and Drains under Amruth Nagarothana Phase -4 in **Jali Town Panchayat. Indent No. DMA/2022-23/RD/ WORK_Indent 132444**	180.07	2.70	9 Months including Monsoon Season
5	Improvements to Roads and Drains under Amruth Nagarothana Phase -4 in **Manki Town Panchayat. Indent No. DMA/2022-23/OW/WORK_Indent 132424**	205.04	3.07	9 Months including Monsoon Season

All other required tender information may be availed from the website https://eproc.karnataka.gov.in. or Project Director, DUDC, UK Office .
Sd/-, Executive Engineer, District Urban Development Cell DC Office, U.K. District, Karwar
DIPR/ADK/MCA/81/22-23 dt. 09.06.2022

KARNATAKA FISHERIES DEVELOPMENT CORPORATION LTD.,
(A Government of Karnataka Undertaking)
Regd. Office: Hoige Bazar, Mangaluru - 575 001. Ph.No: (0824) 2421281/ 82
Fax: (0824) 2424560 E-mail: kfdcixe@yahoo.com Website: www.karnatakafisheries.com
TENDER NOTIFICATION NO: 03/KFDC/UNIT-2/MSFPP/LICENSE/2022-23 DATED: 2.6.2022
TENDER NOTIFICATION (Two Cover System)
KFDC invites sealed tenders for licensing of EU Standards Modern Sea Food Processing Plant (KFDC-UNIT 2) in "AS IS WHERE IS CONDITION" at, Hoige Bazar, Mangalore, Dakshina Kannada District for a period of 10 years from reputed Firms/ Individuals/ Companies to operate, maintain and Transfer (OMT) basis.
Name & address of the Unit: Karnataka Fisheries Development Corporation Ltd., Hoige Bazar, Mangalore, Dakshina Kannada District, **EMD:** Rs.5.00 lakh, **Cost of the tender form:** Rs.5,000/-, (GST Extra)
Time Allotted for Handover of the plant: 1 month
Date of issue of blank tender form: 13-06-2022 to 27-06-2022 (upto 5.00 PM), Last Date for accepting the filled tender form: **30.06.2022** (upto 4.30 P.M), The date and place of opening of technical bid of the tenderer: **01.07.2022** at 11.30 A.M at K.F.D.C., Head office, Mangalore, The date and place of opening of financial bid of the tenderer: **02.07.2022** at 11.30 A.M at K.F.D.C, Head office, Mangalore, The EMD shall be payable by Demand Draft from a Scheduled/ Commercial/ Nationalized bank as mentioned in the tender document.
For more details contact our Head Office at: HOIGE BAZAR, MANGALORE. PHONE: 0824-2421281/82/83
Sd/- Managing Director, KFDC Ltd., Mangalore

EDITORIAL

Equality may be a fiction but nonetheless one must accept it as a governing principle

BR Ambedkar

INDIAN EXPRESS IS NOT AN INDUSTRY. IT IS A MISSION.

— Ramnath Goenka

BJP MAY HAVE UPPER HAND IN CLOSE PRESIDENTIAL BATTLE

The announcement of the schedule for election to choose the next President of India has triggered activity in the ruling as well as opposition camps. The BJP-led NDA has more votes than the opposition in the Presidential electoral college. The NDA votes, however, fall a little short of the majority mark. But the gap is so small that the NDA can get the magic number just by winning over the independents in Parliament and in states. The ruling alliance appears set to get its man, or woman, elected to Rashtrapati Bhavan.

The opposition, however, is trying to make it into a contest by winning over not only the fence-sitters but also some of the allies of the BJP. West Bengal Chief Minister Mamata Banerjee and Telangana CM K Chandrashekar Rao have been canvassing support for a joint opposition candidate. They have sent feelers to Bihar CM Nitish Kumar conveying their readiness to pick a candidate of his choice. Nitish is an ally of the BJP. The tide may turn against the ruling alliance if he decides to throw his weight behind an opposition candidate. The JD(U) leader has, however, given no indication about breaking ranks with the BJP.

The support of fence-sitters like Biju Janata Dal, YSR Congress Party, Bahujan Samaj Party, Shiromani Akali Dal, besides the Telangana Rashtra Samithi and a few other smaller parties would be crucial for mounting a challenge to the NDA candidate. But here too, BSP chief Mayawati who has supported the ruling alliance on most issues in Parliament, is not likely to side with the opposition on this issue.

Congress president Sonia Gandhi, who controls the largest number of opposition votes, has deputed Mallikarjun Kharge, leader of opposition in the Rajya Sabha, to talk to non-BJP parties and examine the possibility of getting an opposition candidate elected as the next President of the country.

For the opposition parties, the Presidential election could be an opportunity to iron out their differences and come together on one platform against the ruling coalition.

IT BOOM THAT KERALA CAN CASH IN ON

The Information Technology sector that forms the backbone of Kerala's economy, along with tourism, is witnessing a boom with new companies opening shops and the existing ones expanding facilities. This week, IBM launched an Automation Innovation Centre at Infopark in Kochi and announced collaborations with TCS and Wipro. Design and technology services major Tata Elxsi opened a new centre at UL Cyber Park in Kozhikode on Wednesday, after expanding its centre at Kinfra Park, near Thiruvananthapuram's Technopark, in April. In the last few months, deep-tech companies like Visteon and Blue Binaries also opened new centres at Technopark, while TCS expanded its operations. About 50% of space in Niagara, the 1.5 million sq ft office building that will open in November at Technopark Phase-3, has already been booked. What these indicate is the IT companies' renewed interest in Kerala while they are planning to expand and look towards tier-2 and tier-3 cities.

The IT industry in Kerala employs 1.22 lakh professionals across 1,046 companies. The value of total exports in 2020–21 was ₹15,000 crore, and it grew at 14.5% compared to the previous year. A complementing startup ecosystem also exists here. In 2021, Kerala's startup companies raised a funding of $226 million (₹1,718 crore). Earlier this year, fintech start-up Open Financial Technologies became Kerala's first unicorn startup. This seems to be the right moment for the state to seize the lost opportunity. Though Kerala realised the potential of the sector and launched the country's first IT facility, Technopark, in the early '90s itself, it lost out to Bengaluru, Pune and Hyderabad as the state governments there competed with each other and provided better business environments. Even now, industry professionals complain about the lethargic attitude of Kerala's IT authorities. There are long queues of companies waiting for space at all three major IT parks and no serious efforts are being taken to address the issue. The shortage of industry-ready talent is another hitch. If the government picks up the cues, addresses concerns and goes for an aggressive marketing drive, it can cash in on the boom. That can provide the much-needed booster dose for the state's ailing economy.

Substantial changes must be made to the Indian Constitution to make it dynamic and to meet the aspirations of the new India

UNRAVELLING THE BASIC GORDIAN KNOT

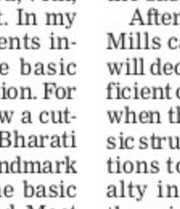

BIBEK DEBROY

Chairman, Economic Advisory Council to the PM

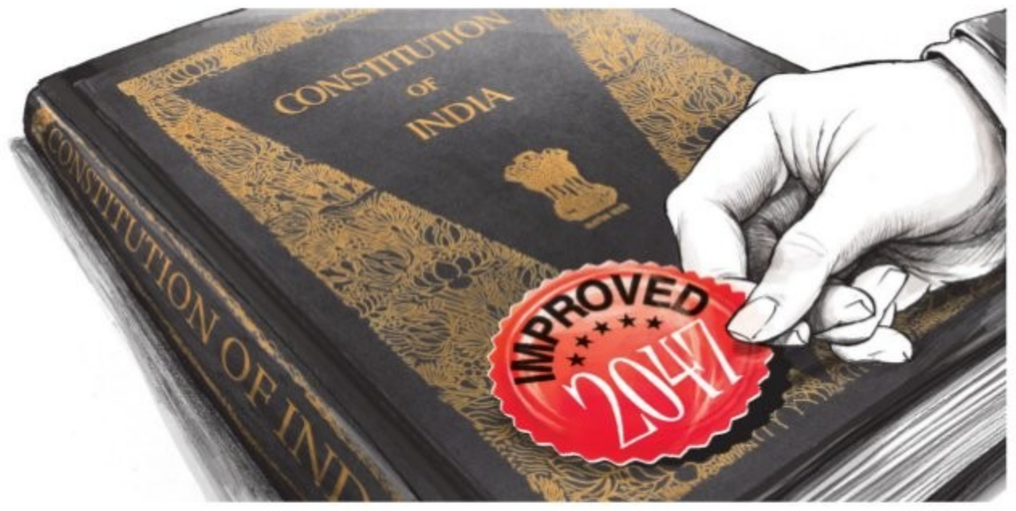

SOUMYADIP SINHA

Azadi Ka Amrit Mahotsav means we have in mind a template for India in 2047. The bedrock of all policies is set by the Constitution, which was adopted on November 26, 1949 by the Constituent Assembly and came into force on January 26, 1950. However, no Constitution should be cast in stone. It is meant to be dynamic and is supposed to reflect the will of the people through Parliament, a point which was repeatedly made during the Constituent Assembly debates. India's Constitution today isn't what we inherited in 1950 and rightly so. There have been more than 100 amendments since then. Some are more important than others.

Naturally, there is a subjectivity in deciding what was a major amendment. With reference to that, my list includes 1st, 4th, 7th, 17th, 24th, 25th, 42nd, 73rd, 74th, 86th, 91st, 99th and 101st. In my view, all these amendments involved a change in the basic structure of the Constitution. For amendments, there is now a cut-off set by Kesavananda Bharati judgment of 1973. This landmark verdict declared that the basic structure can't be changed. Most people know of this decision, set by a 13-member bench of the Supreme Court. The apex court decided 7/6. Note two obvious points here. (1) Prior to 1973, there was no such doctrine, even if there were changes to the basic structure, despite the judgment in the Golaknath case. (2) Supreme Court judges didn't decide unanimously. Had one judge given a different ruling, the outcome would have been different. Because of what one judge decided in 1973, an avowedly dynamic Constitution is now cast in stone.

Every decision is subject to a historical context. The context for the 1973 judgment was the mid-1970s, an era leading up to the emergency. As a counterfactual, had the historical context been different, would we have had the Kesavananda Bharati judgment? That's a counterfactual. For practical purposes, the Constitution is kept frozen. But, who will decide whether an amendment leads to a change in the basic structure?

After Raj Narain and Minerva Mills cases, the Supreme Court will decide. Can there ever be sufficient objectivity in determining when there is a change in the basic structure? Witness court reactions to awarding of death penalty in rarest of rare cases. If there is no objectivity there, one suspects there will be subjectivity in assessing changes to the basic structure. Some 20 years ago, there was a National Commission to Review Working of the Constitution. Eventually, the 2002 report tinkered at the edges and didn't suggest anything substantial. If one thinks in terms of a 2047 template, there ought to be substantial changes. Here is my subjective list.

First, the Seventh Schedule, which is about an optimal level of governance for providing public goods. This isn't only about Union and state governments, there are local governments too and we can't have a Seventh Schedule effectively inherited from the Government of India Act of 1935. What do we do with Article 243?

Second, if reforms are about markets, how can we have a situation where Right to Property is no longer a fundamental right? What about fundamental rights in general?

Third, what does socialism mean? This isn't only about the Preamble. Representation of the People Act has been amended too.

> Every decision has a historical context. For example, the 1973 Kesavananda Bharati judgment found wider acceptance during the Emergency that followed. If the backdrop was different, would we have this ruling?

Every political party in India must be socialist, whatever that expression means.

Fourth, do we want the present definition of the state under Article 12? Under Article 39(C), do we want the state to ensure there is no increase in concentration of wealth and means of production? What is the role of Directive Principles of State Policy and what are our views on affirmative action? Do cottage industries, workers' participation in management and prohibition have the same resonance now?

Fifth, what is Rajya Sabha? Now that the domicile requirement has gone, do we need a second chamber? If we logically need a second chamber, why do some states function without legislative councils?

Sixth, what views do we have on the productivity of legislatures, criminalisation of politics, or simultaneous elections? Surely, sections on elections (Art. 324–329) need a relook, as do emergency provisions (Art. 352–360)?

Seventh, if governance is about delivering public goods optimally, how can one state have a population of 200 million and another of 6,00,000? How can one have a geographical area of 3,700 sq km and another of 3,42,000 sq km? In other words, shouldn't we have in mind a Second State Reorganisation Commission and consider distribution of legislative powers (Art 245–255) afresh, not to speak of what should be done to special areas under Art 244 and disputes and co-ordination between states (Articles 256, 262–63)?

Eighth, don't we need a fresh definition of citizenship?

Ninth, what about the process for amending the Constitution (Article 368)? This sounds like a laundry list for another Commission to review the Constitution, one with a report that is more than cosmetic and tinkering at the edges.

Many people have written about the strength of the Indian Constitution and rightly so. But it is also more than seven decades old, although it is not yet 75. The vintage and age show. There are Articles in the Constitution which are out of sync with the 2047 template and working through Parliament. Citizens have a right to wish for a dynamic Constitution, reflecting the altered realities we live in now and altered aspirations for an India in the future of 2047. Sure, review of the Constitution has its work cut out. However, when it comes to implementing the recommendations, which will be substantial, will we face the Gordian knot of basic structure?

(Tweets @bibekdebroy)

CASTEISM THREATENS CONSTITUTIONALISM

KALEESWARAM RAJ

Lawyer, Supreme Court of India

On June 2, 2022, Nitasha Tiku of *The Washington Post* reported that a talk by Thenmozhi Soundararajan to the Google News employees on caste equity and newsrooms was called off. Allegedly, the cancellation happened because a section of Google News employees with a soft corner for upper-caste hegemony started to protest.

The report further states that Tanuja Gupta, an officer at the company who had invited Soundararajan for the talk, resigned in protest. This incident has ignited a discourse on the approach of global technological giants towards issues such as caste, race, and ethnicity. Whether the caste system in India finds a replica in the social media companies across the world is debatable. Discrimination, according to many, is not limited to territorial boundaries. Among tech workers, concerns have arisen on caste-related disparities in the corporate world.

It is important to recognise that caste issues continue to be relevant. One of the biggest challenges that the makers of the Indian Constitution faced was the age-old caste system which, on the face of it, is antithetical to the tenets of a modern democracy. We are still confronted with this dangerous evil. Estimates say that about 3,000 castes and 25,000 sub-castes exist in India.

Casteism in India is unique and pernicious. Dr. Ambedkar said, "The effect of caste on the ethics of the Hindus is simply deplorable. Caste has killed public spirit. Caste has destroyed the sense of public charity. Caste has made public opinion impossible." He added that casteism has "completely disorganised and demoralised the Hindus".

The situation has not changed over the years. Gita Ramaswamy's recent book *Land, Guns, Caste, Woman: The Memoir of a Lapsed Revolutionary* is autobiographical but tells us about the shocking exploitation of Dalits by the upper caste landlords in Ibrahimpatnam in Telangana and elsewhere. The bonded labour that prevails among the Dalits is an Indian brutality. In her book, Gita also explains the efforts to organise the Dalits and the challenges that they faced.

In many parts of India, social reformation simply meant fighting against casteism. Periyar in Tamil Nadu, Phule in Maharashtra, Narayana Guru in Kerala, and many other saintly personalities across the country endeavoured to uplift the society from the clutches of casteism. It was not an easy task. Nor is it a task fulfilled.

The Constitution remains the most formidable political instrument against casteism. In the Constituent Assembly debates, H V Kamath endorsed the constitutional safeguards for Scheduled Castes and Scheduled Tribes. He, however, said that in the future, Parliament might, after noting the progress of the historically marginalised communities, examine whether "it would be in the best interests of the country to abolish totally the distinction called Scheduled Castes or Tribes and there will be one big unified Hindu Community".

It was wishful thinking. Even the constitutional safeguards did not work. Articles 341 and 342 empowered the President to enlist the Scheduled Castes and Scheduled Tribes. By way of special provisions like Articles 15 and 16, caste-based discrimination was sought to be replaced by protective and uplifting state action. Article 17 banned the practice of untouchability. The Protection of Civil Rights Act, 1955 penalised untouchability. Other atrocities against the Dalits were made punishable by the Scheduled Castes and the Scheduled Tribes (Prevention of Atrocities) Act, 1989, which was amended subsequently. The so-called honour killings illustrated the false pride of the upper castes in India. Laws did not abolish the caste system.

> Class discrimination is not limited to territorial boundaries. Nor is it merely a primitive rural phenomenon. It very much prevails in modern economic and societal life in varied ways. ... Indians have exported the prejudices of casteism abroad and the oppressed castes across the world need legal protection against this menace

Class discrimination is not limited to just territorial boundaries. Nor is it merely a primitive rural phenomenon. It very much prevails in modern economic and societal life in varied ways. Ashwini Deshpande explains this reality in her book, *The Grammar of Caste* (Oxford University Press, 2011). Suraj Yengde, a postdoctoral fellow at Harvard Kennedy School, in his seminal work, *Caste Matters* (2019) states: "Despite the academic and professional credentials that I had carefully honed, I was still treated like an uneducated labourer from my area—vulnerable and unprotected."

In a globalised world, casteism too has transcended national boundaries. It is an Indian form of apartheid with an age-old scheme for systemic exploitation. Suraj Yengde has noted that more than half of the households in India "admitted to practising or witnessing untouchability in urban capitals such as Delhi". Many Indians are now scattered across the world, in almost all the major cities. Therefore, caste prejudices too have been globalised. There is no point in denying the truth.

A general perception that the scale of justice is better in the contemporary world is widely shared. Thomas Piketty, in his work *A Brief History of Equality* (2022) says that "between 1780 and 2020, we see developments tending toward greater equality of status, property, income, genders and races within most regions and societies on the planet".

Caste in India, however, is different from race or ethnicity elsewhere. It is the oldest means of exploitation based on a person's birth, over which one does not have any control. No wonder caste escapes the executive and legislative measures which other nations take against discrimination. When racial or gender-based discrimination is met with stringent laws, the question of caste is either forgotten or unaddressed.

In 2018, the UK resolved to avoid a legislation against caste-based discrimination. Many Indians there believe that such a legislation is unnecessary as caste does not exist as a divisive force or means of exploitation there. This is far from reality. Indians have exported the prejudices of casteism abroad and the oppressed castes across the world need legal protection against this menace. Therefore, Thenmozhi's activism becomes significant. It has a constitutional message for the Indians here and abroad.

(kaleeswaramraj@gmail.com)

MAILBAG

WRITE TO: letters@newindianexpress.com

Parents must step up

This is with reference to the edit *Bitter truths about Hyderabad horror* (June 9). It has truly held a mirror to the crimes committed by children of politicians. I agree with the suggestion that children must be taught values. But if parents themselves lack these values, it is unlikely that their wards will imbibe the same. Sadly, this particular incident will soon be forgotten and horrors like this will continue to plague society. The victim's life is now permanently ruined. Perhaps, the parents of these juvenile criminals should be held accountable and also be punished.

Hemanth Bhide, Mangaluru

RBI must rethink decisions

RBI has increased the repo rate from 4% to 4.9% to contain inflation. It said the inflationary pressure is due to the supply shocks that are related mostly to food items. But won't a higher lending rate lead to an increase in production costs and fuel inflation? The solution lies in improving the supply side. It looks like RBI is implementing monetary measures unsure of whether they will work or not.

P Mangalachandran, Kannur

Economic cost of war

This is with reference to the edit *Surprising RBI decision to drop Q1 forecast for FY24* (June 9). RBI has no other option but to increase policy rates, which they have been reluctant to do earlier. The global economy has had a bad impact due to the Ukraine war and, hence, is in an unpredictable state. This could explain why the Reserve Bank of India refrained from publishing the forecasts for the first quarter of 2023–24.

Dharmarajan A K, Thalassery

Closer to $5 trillion target

This is with reference to the column *How India held its own amid a global chaos* (June 9). The writer, through his incisive analysis, has shown that India is on the path to becoming a $5 trillion economy despite the challenges it has faced for the last eight years. The central government's bold steps on major economic, social and foreign policy fronts have left both Indian citizens and the world watching in awe.

N Rama Rao, Chennai

A party for netas

This is with reference to the news report *Congress 'Satyagraha' on day Rahul visits ED* (June 9). Observing satyagraha or holding protests is their right. However, people may wish to know how many times the Congress actually conducted such rallies for the betterment of people since 2014.

R Sridharan, Chennai

THE NEW INDIAN EXPRESS

Chairman of the Board: **Manoj Kumar Sonthalia** Editor: **G S Vasu** Executive Editor: **Santwana Bhattacharya**

Published by **R K Jhunjhunwala** on behalf of Express Publications (Madurai) Private Limited, at No. 1, Queen's Road, Bengaluru - 560 001 and printed by him at Express Press, Plot No. 2A, Bommasandra Industrial Area, 4th Phase, Survey No. 46, Part Yarandahalli Village, Jigani Hobli, Anekal Taluk. Bengaluru - 560 099. **Bengaluru.** Vol. 58, No. 139 RNI Reg. No. 3457/1960. Phone: 080-22866893. * Responsible for selection of News under the PRB Act. **Copyright:** Express Publications (Madurai) Private Limited. All rights reserved. Reproduction in any manner, electronic or otherwise, in whole or in part, without prior written permission is prohibited.

TWEETS OF THE DAY

Yogi Adityanath @myogiadityanath
For the first time, the poor are getting the benefits of the schemes without any discrimination. A massive pool of beneficiaries emerged in the country.

Rakesh Tikait @RakeshTikaitBKU
We are not against the development policies of the govts, but if they come up with policies of destruction against the farmers, then we will oppose them.

Yashwant Sinha @Yashwant_Sinha
Very wrong to take away the voting right of those MLAs who are in jail. This way a ruling party can arrest as many MLAs as needed to win an election.

MEA Joint Secretary JP Singh, with Taliban Foreign Minister Amir Khan Muttaqi during a trip of an Indian delegation to Kabul on June 2 | FILE

Taliban want army training in India

Taliban Defence Minister Mullah Yaqub is also asking India to reopen its embassy in Kabul

YESHI SELI @ New Delhi

INDIA's gesture of sending an official team to Kabul last week has prompted the ruling Taliban Defence Minister Mullah Yaqub to seek training of its army personnel in India.

Mullah Yaqub said strengthening of diplomatic ties with India was the first step for which a beginning has been made by the visit of Indian officials. It is learnt that Yaqub has also been asking India to reopen its embassy in Kabul.

Yaqub's comment has not yet elicited any Indian response as New Delhi does not recognise the Taliban as the elected representative of Afghan people.

"It is a long shot as of now to consider this (Mullah Yaqub's offer), but things seem to be settling on the ground between New Delhi and Kabul. The recent trip by Indian officials is a proof that India is willing to take the next step. We will have to wait and see how things take shape," said an expert on India-Afghanistan relations.

The Taliban leadership has also assured the Indian side of action against terrorist groups that use Afghanistan as a base to mount their attacks against India. The caveat is specific information needs to be given.

On the opening of the embassy in Kabul, the MEA had earlier said that though India stopped operating its embassy in August 2021, it has local staff who maintain the embassy and help in distribution of humanitarian assistance that arrives from India. Afghanistan continues to receive Indian humanitarian aid in the form of wheat, medicines and clothes.

Afghanistan has found a mention from India whenever there are talks amongst various groupings such as the Quad.

It is a long shot as of now to consider Mullah Yaqub's offer, but things seem to be settling between New Delhi and Kabul. We will have to wait and see how things take shape —Expert

Climate change to impact India's clean energy goals

RICHA SHARMA @ New Delhi

CLIMATE change is expected to impact India's future renewable energy production, a new study has said. The renewable energy fields of solar and wind potential in India are likely to face a negative trend in the future, an analysis by scientists from the ministry of earth sciences has shown.

The analysis could turn out to be a setback for India's ambitious renewable energy targets. Prime Minister Narendra Modi at the CoP26 Glashow climate change conference last year pledged that India will achieve net-zero carbon emissions by 2070 and that the country's 50 per cent energy requirement by 2030 will be met through non-fossil fuels.

Scientists at the Indian Institute of Tropical Meteorology, Pune, and Center for Prototype Climate Modeling, New York University, Abu Dhabi analysed the future wind and solar energy potential over the Indian landmass using climate model ensembles.

The analyses reveal that, in the future, seasonal and annual wind speed is likely to decrease over North India and increase in South India. On the other hand, solar radiation is estimated to decrease over the next 50 years during all seasons. It further said that the challenges posed by climate change can be overcome by including more farms and using highly efficient power generators than those available at present.

"With the estimated decrease in future wind and solar potential, expanded and more efficient networks of wind and solar farms are needed to increase renewable energy production. Therefore, investors in this sector should understand and consider possible changes due to climate change," said the analysis, which has been published in the Current Science journal June 10 edition.

Climate simulations for the past 55 years and future projections for 55 years are considered from six models for the analysis.

"Regional analysis of wind potential indicates that the frequency of high energy-producing wind speeds will decrease, whereas low energy-producing wind speeds are likely to increase in the future. In the solar potential regional analysis, future projections predict a shift in the frequency of solar radiation in the negative direction, implying that solar energy production will decrease in the immediate future. This can be attributed to the increase in total cloud cover," it said.

The regions which showed an increase in future solar projections are Ladakh, Himachal Pradesh and Uttarakhand. The southern coast of Odisha, and Andhra Pradesh and Tamil Nadu show promising potential for wind energy. The southern and northwestern regions will have higher wind speed in the winter and monsoon months when the wind potential is maximum.

For future investments in the solar power sector, central and south-central India must be considered during pre-monsoon months, as the potential loss is minimum in these regions, the researchers said.

With the estimated decrease in future wind and solar potential, expanded and more efficient networks of wind and solar farms are needed to increase renewable energy production. Therefore, investors in this sector should understand and consider possible amendments due to climate change —CURRENT SCIENCE JOURNAL

Rajya Sabha polls: Gehlot shows he is the 'boss'

No relief to Nawab Malik from Bombay HC

In a big jolt to Maha Vikas Aghadi, the Bombay High Court refused to grant permission to Nawab Malik to step out of custody under police escort for casting his vote. The court said though Malik had not used the word 'bail', the tenor of his plea was that of one seeking bail on bond under section 439 of the CrPC, and his court was not the appropriate one for granting of bail. The HC granted him the leave to amend his petition. Hours later, another High Court bench refused to entertain his petition. Anil Deshmukh was also denied bail.

Disgruntled Bishnoi keeps party guessing

In Haryana, Independent MLA Balraj Kundu from Meham who has been vocal against the BJP government abstained from voting. He also took a dig at the Congress for fielding Ajay Maken, saying the party had insulted people of Haryana by fielding an outsider. Meanwhile, Congress MLA Kuldeep Bishnoi from Adampur, who was not among the party legislators lodged at a resort in Raipur, kept the party on tenterhooks. After casting his vote, Bishnoi said he had voted "as per my conscience". Congress MLA Kuldeep Vats later claimed Bishnoi had given vote to the party candidate.

Ashok Gehlot with Pramod Tiwari, Mukul Wasnik, Randeep Surjewala and others | PTI

It was clear that Congress had the required majority for all three seats. But BJP tried horse-trading ... The solidarity of our MLAs has given a befitting reply to this effort —ASHOK GEHLOT, Rajasthan CM

EXPRESS NEWS SERVICE @ New Delhi

THE RS polls tested the mettle of the Congress regional satraps. For Rajasthan Chief Minister Ashok Gehlot, ensuring victory on three seats was a prestige issue to not just send out a message to the BJP but also to assert his control over the state unit when Sachin Pilot has been pushing for a leadership change ahead of assembly elections next year. "There were all odds as all three candidates were from outside the state and some MLAs were upset. The CM worked out the numbers and reached out to Independents and smaller parties," said a leader.

Gehlot and state Congress chief Govind Singh took the responsibility of polling agents to avoid mistakes. To keep the flock together, the MLAs were shifted to a resort in Udaipur. "It was more of a power play for Gehlot to show the leadership his control over state politics and his relationship with smaller parties," said a source.

In Haryana, lots were at stake for Congress Legislature Party leader Bhupinder Singh Hooda — who has been calling the shots after getting his aide Uday Bhan appointed Haryana Congress chief and forcing the party to field R S Surjewala from Rajasthan — to ensure Ajay Maken's win.

Rivals play blame game in Maha, Haryana

EXPRESS NEWS SERVICE @ Mumbai/Chandigarh

RESULTS of the RS poll battle in Maharashtra and Haryana are held up over alleged violation of rules.

In Maharashtra, BJP MLA Parab Alwani said NCP's Jitendra Awhad, Congress minister Yashomati Thakur and Shiv Sena MLA Suhas Kande handed over their voting paper to party authorised agents after the voting. The complaint was turned down by the presiding officer. The BJP then approached the EC.

The MVA, too, raised the same objection against BJP MLA Sudhir Mungantiwar. They also said Independent MLA Ravi Rana showed Hanuman Chalisa at Vidhan Bhavan in violation of the poll code.

In Haryana, BJP candidate K L Panwar and Independent Kartikeya Sharma sought cancellation of votes of Congress MLAs Kiran Choudhary and B B Batra alleging that they had showed their ballot papers to unauthorised persons, after which the counting of votes was put on hold.

SHEKHAR YADAV

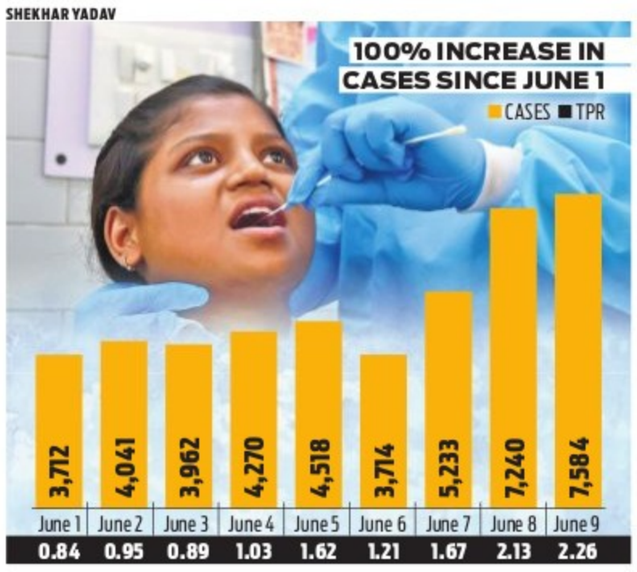

COVID CASES RISE; CAN'T CALL IT NEW WAVE, SAY EXPERTS

KAVITA BAJELI-DATT @ New Delhi

INDIA has shown a 100 per cent increase in new Covid infections so far this month, with the test positivity rate (TPR) — a vital marker in assessing the spread of an outbreak — touching 2.26 on June 9. From June 1 to June 3, the TPR, which indicates the percentage of people who are found to be infected by the virus from those who are being tested – stayed below 1 per cent. But on June 4, it touched 1.03 and steadily climbed to 2.26 on June 9.

Covid-19 cases also rose in these nine days. On June 1, 3,712 cases were recorded, and on Friday, India registered 7,584 new Covid-19 cases – indicating a 100 per cent increase. Twenty-four deaths were also reported in the past 24 hours.

India had reported a gradual rise in Covid-19 cases since mid-May, when genome sequencing detected the presence of BA.4 and BA.5 sub-variants of Omicron.

Health ministry officials said the spike does not indicate the fourth wave. Dr N. K. Arora, head, Covid-19 working group, National Technical Advisory Group on Immunisation, said the rise in infections is "localised."

According to N C Krishna Prasad, an activist disseminating Covid-related statistics, though the cases are increasing, it cannot be termed as the fourth wave.

Dr K. Srinath Reddy, president, Public Health Foundation of India, said the jump suggests a new wave is building. "Factors such as abandonment of Covid protocols, waning of immunity, and emergence of new variants are writing the script for this sequel in the Covid movie," he said.

Dr Rajeev Jayadevan, co-chairman, National Indian Medical Association Covid-19 task force, said this is cyclical, like certain other infections. "Periods of surge will be followed by quiet months," he said.

The highest TPR was recorded on Jan. 24, 2022, when it touched 20.75 per cent. On May 2, 2021, it stood at 19.65.

SC dismisses plea seeking NEET PG counselling

EXPRESS NEWS SERVICE @ New Delhi

THE Supreme Court on Friday dismissed a batch of petitions seeking a special stray round of counselling to fill 1,456 seats in NEET PG21 which have remained vacant after the conduct of a stray round of counselling for All-India Quota.

A bench of Justices M R Shah and Aniruddha Bose said there cannot be any compromise with the quality of medical education which will affect public health. The apex court said the decision of the government and the Medical Counselling Committee (MCC), not to allow special stray rounds, is in the interest of medical education and public health.

"When a conscious decision has been taken for not conducting any special stray rounds of counselling, it cannot be considered arbitrary," the bench said. The court reserved its order on Friday.

Additional Solicitor General Balbir Singh, appearing for the Centre, submitted that classes started in February and now holding classes for another 6-8 months is not feasible. He contended that the NEET 2022 teaching would be compromised if more counselling rounds are conducted. The SC on Wednesday had expressed displeasure over vacancy of seats in medical colleges in session 2021-22.

The Directorate General of Health Services had said that it has concluded four rounds of online counselling for NEET-PG-21 and it cannot fill 1,456 seats by conducting a special stray round as the software stands closed.

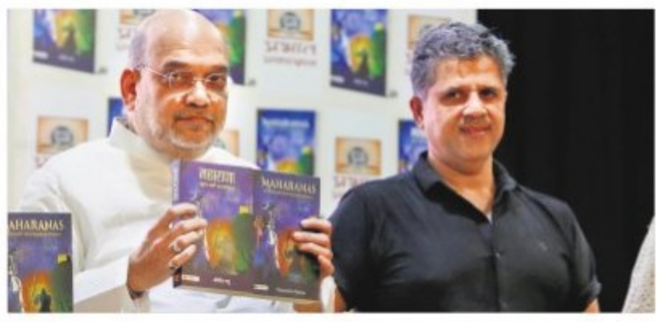

Amit Shah with Umendra Ratnu during a book launch on Friday | SHEKHAR YADAV

'Savarkar brought out truth of 1857 Independence war'

EXPRESS NEWS SERVICE @ New Delhi

UNION Home Minister Amit Shah on Friday said, "Had Veer Savarkar not written the account of the 1857 war of Independence, the truth would have remained hidden from later generations." He added, "Despite being crushed (by the British), they (the mutineers) achieved victory."

Shah was speaking at the launch of historian Umendra Ratnu's book, titled, *Maharana: Sahastra Varshon Ka Dharmyudh* (Maharanas: A Thousand Year War for Dharma). He said, "Many historians have written extensively on the Mughals but there has hardly been much work on the Ahoms, Pallavas, Chalukyas, Satavahanas or the Guptas, although each of them ruled for hundreds of years."

Shah said he was moved by the "selfless sacrifice of hundreds of thousands of valiant people over 800-900 years." It was because of them that "Indian culture and religion has remained alive, flourished and been victorious," he said. Adding that the Ahoms, Marathas, Mauryas and the Rashtrakutas had "fought many valiant battles," he said Sawai Man Singh had "settled with Akbar" and it was for this reason that in some parts of Gujarat he is often referred to "Hawai Man Singh".

Claiming that in the past "lies" have been propagated in Indian history, Shah gave the examples of Bappa Rawal and Rawal Ratan Singh who did not allow foreign invasion. However, Ratnu's book, Shah said, would banish "many wrong perceptions" about India's glorious past.

Army chief visits LAC along Himachal, Uttarakhand

MAYANK SINGH @ New Delhi

ARMY chief Gen. Manoj Pande on Friday began his three-day forward area visit to the Line of Actual Control along Himachal Pradesh and Uttarakhand. He is accompanied by Army Commander, Central Command and GOC, Uttar Bharat Area.

"During visits to the forward posts, the Chief of Army Staff (COAS) is being briefed by local commanders about the prevailing situation along the borders. Taking a first-hand assessment of the operational preparedness in forward areas, the Army Chief is scheduled to witness the high-altitude operational capabilities of deployed formations, including mountaineering skills and long-range patrolling," the Indian Army said in a statement.

The COAS is also reviewing the ongoing infrastructure and development work and the Army-citizen connection in the forward areas. While interacting with the Commanders during his visit, the Army Chief emphasised upon the need for alertness along the borders.

He expressed his satisfaction on the "rapid improvement of defensive posture and operational readiness of formations," the statement added.

AMRIT SAROVAR

NHAI develops 72 ponds along highways across country

EXPRESS NEWS SERVICE @ New Delhi

THE National Highways Authority of India (NHAI) has developed 72 "Amrit Sarovars," the road transport and highways ministry said on Friday.

Laying emphasis on the use of innovative ways to build an ecologically sustainable road framework, the NHAI planned to construct 493 ponds along the national highways across the country to rejuvenate water bodies and ground water.

Prime Minister Narendra Modi had launched a initiative named Mission Amrit Sarovar in April. The target is to develop and rejuvenate 75 water bodies in each district as a part of Azadi Ka Amrit Mahotsav celebration and commemoration of 75 years of Independence. The mission will lead to creation of 50,000 water bodies spread over an acre or more.

The ministry said the NHAI has taken several initiatives to build a holistic and sustainable national highway network, including honouring people for outstanding work, building sustainable practices and creating road safety awareness.

The NHAI also held a two-day conference of Regional Officers in Srinagar on 9-10 June. The initiative aimed to bring together NHAI officials and regional stakeholders from Jammu and Kashmir, Himachal Pradesh, Punjab, Haryana, and Delhi onto a common platform to share knowledge, achievements, and challenges.

Apart from project reviews, a knowledge sharing session on 'Building Sustainable Highways in Himalayan Region' was also conducted.

INTERNATIONAL BUS
The Agartala-Kolkata bus service via Dhaka resumed on Friday after a hiatus of over two years due to the pandemic. State Transport Minister Pranajit Singha Roy flagged off the international bus service

5 KILLED AS CAR FALLS INTO GORGE IN NAINITAL

INDIA	Max	Min		Max	Min
Ahmedabad	44	30	Mumbai	33	28
Bhopal	39	27	Panaji	30	26
Jaipur	40	31	Patna	39	27
Amritsar	43	28	Lucknow	43	32
Chennai	38	29	Port Blair	32	27
Kolkata	39	29	Imphal	29	21
Srinagar	31	13	Chandigarh	48	32

BUMPER TOURISM SEASON AFTER 3 DULL YEARS

100% OCCUPANCY
Hotels in Srinagar and health resorts of Pahalgam, Gulmarg and Sonamarg

70-80% OCCUPANCY
Houseboats

Most tourists from Gujarat, Maharashtra, West Bengal and Delhi

SRINAGAR AIRPORT OPERATES

100 FLIGHTS
per day (39 flights normally)

Valley welcomes a million visitors

Despite targeted killings, picturesque Kashmir sees record tourist arrivals in this year so far

FAYAZ WANI @ Srinagar

TOURIST footfall in Kashmir has crossed whopping one million-mark this year — highest in the militancy-hit Valley in over a decade — despite the recent spurt in targeted killings by militants.

Director of Tourism Kashmir Dr G N Itoo told this newspaper that more than 10 lakh tourists have visited Kashmir in the six months of the year.

All the hotels in Srinagar and health resorts of Pahalgam, Gulmarg and Sonamarg are witnessing 100 per cent occupancy. Besides, houseboats are also witnessing 70-80 per cent occupancy.

Itoo said it is for the first time in the past 12 years that one million tourists have visited the Valley. Even though footfall of visitors in 2016 had crossed 12 lakh, the figure included Amarnath pilgrims also.

"But this year, the Amarnath Yatra has not started yet and we are only in the sixth month of the year and we have crossed one million tourist arrivals," he said.

Itoo said the road shows organised by tourism stakeholders in different parts of the country had a positive impact and now tourists from across the country are thronging Kashmir. Visitors continue to throng the Valley and there has been no impact on the inflow after recent targeted killings, he said.

Travel Agents Association of India (TAAI) Kashmir chapter president Zahoor Ahmad Qari said this year Kashmir has witnessed a consistent footfall.

The hotels have advanced booking for about a month and bookings from the travellers are being received consistently by the hoteliers. Qari said they receive 20-30 enquiries per day and there has been no let up in the enquiries after the targeted killings by militants since May.

He said the targeted killings did not impact Kashmir tourism and there had been no cancellations. Qari said if the trend continues and there is not another Covid wave, Kashmir will witness a bumper tourist season this year.

The rise in numbers has brought smiles back on the faces of all tourism stakeholders.

"The inflow has given us a ray of hope. We had been struggling for survival from 2019 till last year. Some of us had to sell our properties to manage day-to-day affairs and to carry out maintenance of our houseboats despite the Valley recording near zero tourist inflow for three years," said houseboat owner Abdul Rashid.

A hotelier said it was not possible to cover all the losses in one season or one year.

Violence in UP and J'khand; shutdown in parts of Kashmir

EXPRESS NEWS SERVICE

PROTESTS on Friday over the objectionable remarks against Prophet Mohammad made by two now-suspended BJP functionaries turned violent in Jharkhand and UP. Incidents of stone-throwing and arson were reported from a few cities including Ranchi (Jharkhand), Saharanpur and Prayagraj (UP).

In the national capital, protests erupted outside the Jama Masjid soon after Friday prayers with hundreds of people demanding the arrest of suspended BJP spokesperson Nupur Sharma for her controversial remarks. People gathered on the steps of the historical mosque, carrying placards and shouting slogans. There was heavy police deployment to manage the situation.

Meanwhile, several parts of Kashmir witnessed spontaneous shutdown and protests against the controversial remarks. Authorities imposed curfew in communally sensitive Bhaderwah area of Jammu province and suspended mobile services in many parts of J&K. The shutdown was spontaneous as no political or religious group had called for any protest. As a precautionary measure, authorities disallowed Friday prayers at historic Jamia Masjid in downtown Srinagar.

Carts set on fire during a protest march in Ranchi on Friday | PTI

In Jharkhand capital Ranchi, the district administration imposed a curfew.

People raised slogans and threw stones in UP's Prayagraj.

In Navi Mumbai, at least 3,000 protesters, including around 1,000 women, took out a protest march. Protest gatherings or marches were also held in Thane, Aurangabad, Solapur, Nandurbar, Parbhani, Beed, Latur, Bhandara, Chandrapur and Pune districts of Maharashtra.

BHOPAL MP PRAGYA DEFENDS NUPUR SHARMA

Controversial BJP MP Pragya Thakur on Friday defended the remarks of Nupur Sharma. "If anyone denigrates our gods and goddesses, we'll tell the truth about their's. We're ready to hear what they have to say. But when we tell the truth, it pains them," Thakur said.

BHOPAL DIARY

ANURAAG SINGH
Our correspondent in Madhya Pradesh
singhanuraag.jaurno@gmail.com

Uma distances herself from kin's candidature

In a surprising development, former chief minister Uma Bharti has distanced herself from her relative and BJP MLA Rahul Singh Lodhi's wife, Umita Singh, who is contesting the Tikamgarh district panchayat polls. In a recent tweet, while praising Umita's intellect, the former Union minister said she didn't know whether Umita is a saffron party member, so it is left to the party to decide about her candidature in the election. Recently Leader of the Opposition Dr Govind Singh had alleged that Lodhi was intimidating a Scheduled Caste women candidate to withdraw from the race to ensure his wife's victory from the Scheduled Caste-dominated Tikamgarh district panchayat ward.

BJP neta in trouble over accusing Kamal Nath

State BJP spokesperson and former chairperson of MP Civil Supplies Corporation Dr Hitesh Bajpai is in trouble over his recent tweet in which he had accused state Congress chief and former CM Kamal Nath of selling party tickets for mayoral posts. The state Congress has submitted a complaint against Bajpai at the police cyber cell and is planning to send a defamation notice to the BJP leader over his accusations.

AIMIM to contest urban polls in 7 districts

The Asaduddin Owaisi-headed AIMIM will field candidates in the two-phase urban local body elections in seven districts of Madhya Pradesh next month. These districts are Bhopal, Indore, Ratlam, Burhanpur, Khandwa, Khargone and Jabalpur. The decision in this regard was taken at a meeting of the party in Hyderabad on Thursday. The list of candidates in the seven urban local bodies (having sizeable presence of Muslims) will be finalised next week. Recently, the SDPI (political arm of PFI) announced contesting urban local body polls in MP districts with sizeable Muslim population.

No showing off ahead of elections, works will go on, says PM in Gujarat

DILIP SINGH KSHATRIYA @ Ahmedabad

PRIME Minister Narendra Modi on a one-day visit to Gujarat on Friday inaugurated multiple development initiatives at Khudvel, a tribal region in Navsari district.

The PM's schedule included inauguration of seven projects, stone-laying for a dozen others and 'Bhumi Pujan' for 14 others. These projects will facilitate ease of living with improved water supply and better connectivity.

"Those who ruled the country for a long time never took interest in the development of tribal areas as it requires hard work," said the PM while addressing a huge gathering of tribal communities at Navsari. "Gujarat prides itself on the rapid development of the state. The double-engine government is sincerely carrying forward the glorious tradition".

"Many would say it's election time so the government is in a rush to show off its work. The fact is it would be hard to find even a week when no development work was taken up by our government."

PM Modi arrives to inaugurate projects in tribal-dominated Navsari district | EXPRESS

He recalled the days when even installing a hand pump, which would malfunction in a year, would become news. Today, I am proud to inaugurate ₹3,000-crore projects in tribal areas."

The PM interacted with beneficiaries of multiple government schemes in Navsari. He sought feedback on how people have benefitted from such schemes. People shared their individual stories.

Also, the Prime Minister inaugurated the headquarters of the Indian National Space Promotion and Authorisation Centre (IN-SPACe) at Bopal in Ahmedabad. The event saw the exchange of MoUs between IN-SPACe and private sector companies working in the field of space-based applications and services.

INSPACe is an independent nodal agency under the Department of Space that allows its facilities to be used by private entities.

CM ON SCANNER

PROBE ON SOREN: JHARKHAND GOVT MOVES SC AGAINST HC ORDER

MUKESH RANJAN @ Ranchi

THE Jharkhand government has again filed Special Leave Petition (SLP) in the Supreme Court challenging the order passed by Jharkhand HC on the maintainability of a PIL seeking probe against CM Hemant Soren.

Jharkhand High Court on June 3 had given its approval for the hearing on the PIL seeking probe against Soren for the alleged irregularities in the grant of mining leases and also on transactions of some shell companies purportedly operated by his family and associates.

According to the PIL filed by an RTI activist Shiv Shankar Sharma, CM Soren and his brother Basant Soren invested black money through businessmen Ravi Kejriwal, Ramesh Kejriwal, Amit Agrawal and several others in 28 small companies to get them converted into white money. Sharma in his PIL also demanded probe by the CBI and ED into the shell companies which are being run in other states including Bihar and West Bengal.

Advocate General Rajeev Ranjan, while hearing on the matter at Jharkhand High Court on Friday, informed the division bench of Chief Justice Dr Ravi Ranjan and Justice SN Prasad that the state government has moved to the Supreme Court against the order passed by it on June 3 in which the maintainability petition filed by the state was rejected. Therefore, the hearing may be deferred till any direction is passed by the Supreme Court.

The court, however, categorically said that the hearing cannot be stayed on the ground as earlier the matter had gone before the Supreme Court and it had already passed an order in the matter.

3 Cong MLAs to fight MP mayor polls next month

EXPRESS NEWS SERVICE @ Bhopal

THE upcoming mayoral elections in Madhya Pradesh are likely to witness pitched battles as opposition Congress has fielded its three sitting MLAs in the fray. The elections will be held on July 6 and 13.

While first-time MLA from Indore-I Sanjay Shukla has been named the party's Mayor candidate for Indore city, sitting MLA from Tarana (SC) seat Mahesh Parmar has been finalised as the candidate from adjoining Ujjain. Another first-time legislator Siddharth Kushwah has been fielded in Satna.

Out of the 16 mayoral posts going to polls, the grand old party has finalised candidates for 15.

While the Congress has declared candidates for 15 mayor posts, the ruling BJP has constituted panels for deciding names of candidates.

In 2014, the BJP had made a clean sweep, winning all 16 municipal corporations.

INDISCRIMINATE FIRING

'Depressed' constable kills woman, self in Kolkata

PRANAB MONDAL @ Kolkata

A police constable in his late 20s, posted at the office of the deputy high commissioner, Kolkata, opened fire indiscriminately from his rifle on Friday afternoon, killing a woman physiotherapist riding pillion and committed suicide by shooting himself later. What prompted the policeman, Chodup Lepcha, to open fire is yet to be ascertained.

Eyewitnesses said that the constable fired at least 15 to 17 rounds of bullets. "It seems Lepcha was suffering from depression. It is yet to be ascertained whether his act was because of it. We will speak to his family members, colleagues and friends," said additional commissioner of police Praveen Tripathi.

"The physiotherapist in her 30s, identified as Rima Singh, resident of Howrah, was shot on her head when she was travelling through the area riding the pillion of a motorcycle. She died on the spot. None of the local residents dared to rescue her on seeing the gun-toting constable who kept firing even after the woman slumped on the road," said a police officer.

The scared bike rider, who is also said to be injured in the firing, managed to speed away. The police said that it was Lepcha's first day of duty after he returned from leave.

"It was around 2.30 pm, we saw him walking along the road with the rifle. Suddenly, he started firing indiscriminately. A few children were playing on the road. Initially, they thought it was sounds of fire-crackers. But when they saw the policeman firing indiscriminately, they ran away. I, too, got scared and fled," said Danish Khan, a local resident.

Punjab CM seeks Canadian govt's support to nab absconding gangsters

HARPREET BAJWA @ Chandigarh

PUNJAB Chief Minister Bhagwant Mann on Friday sought support of the Canada government in nabbing Punjabi gangsters operating from that country.

Mann flagged the issue with Canadian High Commissioner Cameron Mackay, who called on the former at his residence on Friday. Mann expressed concern over the mushrooming of gangs in both the countries. He informed the envoy that gangsters operating from Canadian soil are disturbing the hard-earned peace of the state. Mann said these gangsters create law, order problems on the one hand, and derail the progress of the state, on the other.

Advocating strictest action against the gangsters, Mann said it would deter others. He also called for a joint police operation between Canada and Punjab.

CM Bhagwant Mann with Canada High Commissioner Cameron Mackay | PTI

The CM asked the Canadian High Commissioner to explore the feasibility of having a direct tie-up between Punjab and Canada Police.

The Interpol has already issued a Red Corner Notice against Satinderjeet Singh alias Goldy Brar, a gangster currently living in Canada who has claimed responsibility for the killing of singer Sidhu Moose Wala. It has also issued a Red Corner Notice against fugitive terrorist Harwinder Singh Sandhu aka Rinda who is believed to be living in Pakistan and is backed by Babbar Khalsa International (BKI) and ISI.

BJP downplays JD-U *neta*'s pitch for 'President Nitish'

RAMASHANKAR @ Patna

POLITICAL weather in Bihar has heated up yet again after a senior JD-U minister made a call for naming Chief Minister Nitish Kumar as the Presidential candidate. Alliance partner BJP, however, downplayed it.

JD-U minister Shravan Kumar kick started the debate by saying Nitish should be made the Presidential candidate as "he has all the abilities to assume the top constitutional post". "Nitish is not in the race for the top post but everybody wants to see him as the President. He will be a better Presidential candidate and will also hold the responsibility well," he added.

"Nitish ji possesses all qualities to become Rashtrapati," he asserted. The minister also claimed that Nitish has a "large vision on national and international issues". "Every Bihari will be happy to have Nitish Kumar as the next President," he added.

> **Nitish ji is not in the race for the top post but everybody wants to see him as the President. He will be a better Presidential candidate and will also hold the responsibility well**
>
> Shravan Kumar, JD-U minister in Bihar

The saffron camp, meanwhile, downplayed the JD-U leader's statement. "When the presidential candidate would be declared formally, I would react," firebrand BJP leader Giriraj Singh told reporters in Muzaffarpur.

In the same vein, senior Bihar BJP minister Ramsurat Kumar said the matter will be settled when the name is announced. "In democratic set-up, everybody has the right to contest elections," Kumar, state's revenue minister, said.

In the past two occasions, Nitish had sprang surprises during the Presidential elections.

CHOLAMANDALAM INVESTMENT AND FINANCE COMPANY LIMITED

Chola — Enter a better life

Corporate Office: 1st Floor, 'Dare House', No.2, N.S.C. Bose Road, Chennai-600001.
Branch Address: Municipal No.45, (Old Nos. 458 45/1), Second Floor, Lalbagh Road, Bangalore-560027.

DEMAND NOTICE UNDER SECTION 13[2] OF THE SECURITISATION & RECONSTRUCTION OF FINANCIAL ASSETS AND ENFORCEMENT OF SECURITY INTEREST ACT 2002

You, the under mentioned Borrower / Mortgagor is hereby informed that the company has initiated proceedings against you under the Securitization and Reconstruction of Financial Assets and Enforcement of Security Interest Act, 2002 and that the Notice under 13 (2) of the Act sent to you by Registered Post Ack. Due for Borrower/s has been returned undelivered. Hence, you are hereby called upon to take notice and pay the outstanding loan amount mentioned against the said account with interest accruing there from within 60 days from the date of this publication, failing which the company will proceed against you by exercising its right under Sub-Sec (4) of Section 13 of the Act by enforcing the below mentioned security to realize its dues with interests and costs. It is needles to mention that this notice is addressed to you without prejudice to any other remedy available to the company.

Sl. No.	Loan Account No. & Name and Address of the Borrower/s	Loan Amount	Date of Demand Notice & Amount Outstanding
1.	Loan Account No's: X0HEBAN00001611863 and X0HEBAN00002014788:- 1) Ravi K.M., No.617, Chethana Nilaya,4 Main, 1 A Crs, MES Road, Muthyala Nagar, Bangalore North, Karnataka-560054. 2) Muniraju K.H., No.617, Chethana Nilaya, 4 Main, 1 A Crs, MES Road, Muthyala Nagar, Bangalore North, Karnataka-560054. 3) Gowramma R, No.617, Chethana Nilaya, 4 Main, 1 A Crs, MES Road, Muthyala Nagar, Bangalore North, Karnataka-560054. 4) Veena N, No.617, Chethana Nilaya, 4 Main, 1 A Crs, MES Road, Muthyala Nagar, Bangalore North, Karnataka-560054. 5) M/s. Sri Maruthi Enterprises, No 617, Chethana Nilaya,4 Main, 1 A Crs MES Road, Muthyala Nagar, Bangalore North, Karnataka-560054.	Rs.46,00,000/- and Rs. 21,67,899.63 Totally Rs.67,67,900/-	27-05-2022 & Rs.34,18,647.59 and Rs.21,06,286.68 Totalling to Rs.55,24,934.27

Description of the properties/ Secured Assets: All that piece and parcel of the property bearing Presently Municipal No.17, 1st Cross, Muthyalanagar, Jalahalli, Old No.2, Sy.No.30/11 situated at Jalahalli Village, Yeshwanthapura Hobli, Bangalore North Taluk, Bangalore Presently within limits of BBMP **and bounded on: East by:** Site No.3, **West by:** Road, **North:** Sy.No. 28/4 Site No.20 & 21, **South by:** Site No.11; Measuring East to West: 40 feet & North to South: 40 feet along with building.

Date: 11-06-2022
Place: Bangalore

Sd/- Authorised Officer
Cholamandalam Investment And Finance Company Limited.

PUBLIC NOTICE

Hereby notice to the general public is that Sri. Nitesh S, being absolute owner of the notice schedule property has lost the **Original BDA Allotment Letter dated 24-08-1982, Original Possession Certificate dated 25-05-1984, and the Original Lease Cum Sale Agreement 09-05-1984**, pertaining to Notice schedule property and he intends to create a Charge/Mortgage on the basis of Certified copy of the said documents. If any person/s having any right, claim or interest over the notice schedule property are hereby called upon to raise their objections with relevant documents fortifying their claim in the notice schedule property within 15 days from the date of this publication to the advocate office. After expiry of stipulated period of **15** days and in the event of non receiving any objections, it will be presumed that there is no claims whatsoever from anybody.

SCHEDULE PROPERTY

Vacant Site Bearing No.2347 measuring East to West 16.20+15.60/2 Meters, North to South 09.15 Meters, Situated at H.A.L III stage Extension, Bengaluru and bounded On -
East : By Road,
West : By Property No.2344 & 2345,
North: By Property No. 2348 ,
South: By Property No. 2346.

Arpitha G.D - Advocate
RAG LAW ASSOCIATES
No. A/30, Rangarao Road,
Shankrapuram, Chamarajapete,
Bengaluru-560004,
Mob-9143276666

Indian Bank — STRESSED ASSETS MANAGEMENT BRANCH

इंडियन बैंक Indian Bank इलाहाबाद ALLAHABAD
No 10, 1 st Floor, Indian Bank Buildings
K G Road, Bengaluru 560009

APPENDIX- IV-A [See proviso to rule 8 (6)]
Sale notice for sale of immovable properties

E-Auction Sale Notice for Sale of Immovable Assets under the Securitisation and Reconstruction of Financial Assets and Enforcement of Security Interest Act, 2002 read with proviso to Rule 8 (6) of the Security Interest (Enforcement) Rules, 2002

Notice is hereby given to the public in general and in particular to the Borrower (s) and Guarantor (s) that the below described immovable properties mortgaged / charged to the Secured Creditors, the Symbolic possession of which has been taken by the Authorised Officer of Indian Bank , the Secured Creditors, will be sold on "As is where is", "As is what is", and "Whatever there is" on **13/07/2022** for recovery of Rs. 62,29,994.15/- (Rupees Sixty Two Lakhs Twenty Nine Thousand Nine Hundred and Ninety Four and paise Fifteen Only) as on 09-06-2022 with further interest and charges and expenses due to Indian Bank, SAM Branch, Secured Creditor, with further interest and charges due to , secured creditor, from:**01)The Firm, M/s. T B Distributors Prop Mr.Tabriz Ahmed**, S/o Late Muneer Ahmed, no 8 C Street, Bharathi Nagar, Shivaji Nagar, Bangalore 560001.**02)The Borrower/Guarantor Mr. Tabriz Ahmed**, S/o Late Muneer Ahmed, no 8 C Street, Bharathi Nagar, Shivaji Nagar, Bangalore 560001.**03)The Guarantor Mr. Tanvir Ahmed**, S/o Late Muneer Ahmed, House no. 149, G Block, 1st F cross, Kanakanagar, RT Nagar, Viswanathanagenahalli, Kasaba Hobli, Bangalore 560032. **04)To the estate of the deceased Late Mr. Muneer Ahmed** s/o Syed Javed Ahmed represented by Mr. Tabriz Ahmed and Mr. Tanvir Ahmed and Mrs. Mehroonisa w/o Late Mr. Muneer Ahmed House no. 149, G Block, 1st F cross, Kanakanagar, RT Nagar, Viswanathanagenahalli, Kasaba Hobli, Bangalore 560032.
The specific details of the properties intended to be brought to sale through e-auction mode are enumerated below:

Property : All that piece and parcel of residential property, House no. 149, New no 149, House List no. 5, Katha no. 43/1-44, G Block, 1st F cross, Kanakanagar, RT Nagar, Viswanathanagenahalli, Kasaba Hobli, Bangalore 560032 measuring 1200 sq. ft. Bounded on East by: Road, West by Site no. 8 Private Property, North by Site no. 6, South by House no 129, Site no. 4

Prior Encumbrances on property	NIL
Reserve Price	Rs 1,16,00,000/-
EMD Amount	Rs 11,60,000/-
Bid incremental amount	Rs 10000/-
Date and time of e-auction	13/07/2022 11.00 AM TO 4.00 PM
Property ID No	IDIB417843642

Bidders are advised to visit the website (**www.mstcecommerce.com**) of our e auction service provider MSTC Ltd to participate in online bid. For Technical Assistance Please call MSTC HELPDESK No. 033-40602403/033-40067351/033-40628253/033-40645316/033-40645207/033-40609118 and other help line numbers available in service providers help desk. For Registration status with MSTC Ltd, please contact ibapiop@mstcecommerce.com and for EMD status please contact ibapifin@mstcecommerce.com.
For property details and photograph of the property and auction terms and conditions please visit: **https://ibapi.in** and for clarifications related to this portal, please contact help line number '18001025026' and '011-41106131'.
Bidders are advised to use Property ID Numbers as mentioned above while searching for the property in the website with **https://ibapi.in** and **www.mstcecommerce.com**.

Date :10-06-2022
Place :Bangalore

Sd/-Authorised Officer
Indian Bank

RELIGARE FINVEST LTD

RELIGARE — Values that bind

REGD OFFICE: First Floor, P-14 45/90, P-Block, Connaught Place, New Delhi
BRANCH OFFICE: 248, 2nd Floor, Samhita Plaza 80 Feet Road, Indiranagar, Bangalore-560 038. Ph: 080-40769500

1. **V N Engineering Works,** though its Proprietor Kenchanapalya Narasegowda Nagaraj (K.N.Nagaraj) No 698 Laggere Road 1st Cross Peenya, Bangalore Karnataka - 560058
Also At: Old No.41, New No.41/1a3, Karivobanahalli Village, Yeshwanthapura Hobli, Bangalore - 560090
2. **Munirathna K N,** W/o Kenchanapalya Narasegowda Nagaraj, No 26 2nd Main Road Pipe Line Road, BHEL Colony T Dasarahalli Bangalore, Karnataka - 560057
Also At: Old No.41, New No.41/1a3, Karivobanahalli Village, Yeshwanthapura Hobli , Bangalore - 560090
3. **Kenchanapalya Narasegowda Nagaraj,** S/o KN Narasegowda, No 26 2nd Main Road Pipe Line Road, BHEL Colony T Dasarahalli Bangalore, Karnataka - 560057
Also At: Old No.41, New No.41/1A3, Karivobanahalli Village, Yeshwanthapura Hobli , Bangalore - 560090.

POSSESSION NOTICE

Appendix IV rule 8 (1) of the SARFAESI Act

WHEREAS the undersigned being the Authorised Officer of **M/s. RELIGARE FINVEST LIMITED,** having its registered office at 1st Floor, P-14, 45/90, P Block, Connaught Place, New Delhi -110001,, and its branch office at Samhita Plaza, No. 248, 80 Ft Road, Defence Colony, 2nd Floor, Indiranagar, Near CMH Hospital, Bengaluru, Karnataka -560038, (hereinafter referred to as "RFL") under the Securitisation and Reconstruction of Financial Assets and Enforcement of Security Interest Act, 2002 (hereinafter "SARFAESI Act") and in exercise of powers conferred under Section 13(12) read with Rule 3 of the Security Interest (Enforcement) Rule, 2002 issued a demand notice dated **14.02.2022** calling upon the borrowers **1. V N ENGINEERING WORKS,2. MUNIRATHNA K NAND 3. KENCHANAPALYA NARASEGOWDA NAGARAJ** to repay the amount mentioned in the Demand Notice amounting to **Rs. 68,14,769.40/-** (Rupees Sixty Eight Lakhs Fourteen Thousand Seven Hundred Sixty Nine and Fourty paisa only) under the Loan Account **XMORKRM00070638** along with future interest within 60 days from the date of receipt of the said notice.

The borrowers having failed to repay the said amount, notice is hereby given to the borrowers in particular and public in general that the undersigned has taken possession of the property described herein below in exercise of powers conferred on him under Section 13 (4) of the said SARFAESI Act read with Rule 8 of the Security Interest Enforcement Rules 2002, on this the **06th day of June 2022.**

The Borrower in particular and the public in general are hereby cautioned not to deal with the property and any dealings with the property will be subject to the charge of M/s Religare Finvest Limited, for an amount of being **Rs. 68,14,769.40/-** (Rupees Sixty Eight Lakhs Fourteen Thousand Seven Hundred Sixty Nine and Fourty paisa only)as on 14.02.2022 together with interests and other charges thereon.

The Borrower's and guarantors attention is invited to provisions of Sub Section (8) of Section 13 of the Act, in respect of time available to redeem the secured assets.

DESCRIPTION OF THE IMMOVABLE PROPERTY

ALL THAT PIECE AND PARCEL OF BEARING KATHA NO. 41 IN PORTION OF ASSESSMENT OLD NO. 41. NEW NO. 41/1A3, MEASURING EAST TO WEST 50 FEET AND NORTH TO SOUTH 100 FEET, TOTAL IN ALL MEASURING 5000 SQ. FEET, SITUATED AT KARIVOBANAHALLI VILLAGE, YESHWANTHAPURA HOBLI, BANGALORE NORTH TALUK AND BOUNDED ON :-

EAST : ROAD
WEST : REMAINING PORTION OF SAME PROPERTY
NORTH : SANJAY'S PROPERTY
SOUTH : ROAD

Date: 06/06/2022
Place: Bangalore

AUTHORIZED OFFICER
RELIGARE FINVEST LTD.

SHRIRAM City — SHRIRAM CITY UNION FINANCE LIMITED

MONEY WHEN YOU NEED IT MOST

DEMAND NOTICE

Registered Office: Office No.123, Angappa Naicken Street, Chennai-600 001.
Branch Office: 194, 1st floor, 7th Cross, CMH Road, 1st Stage, Indira Nagar, Bangalore – 560038 **Website: www.shriramcity.in**

Whereas the borrowers/co-borrowers/guarantors/ mentioned hereunder had availed the financial assistance from SHRIRAM CITY UNION FINANCE LIMITED. We state that despite having availed the financial assistance, the borrowers/guarantors have committed various defaults in repayment of interest and principal amounts as per due dates. The account has been classified as Non Performing Asset in accordance with the directives/guidelines issued by Reserve Bank of India, consequent to the Authorized Officer of SHRIRAM CITY UNION FINANCE LIMITED. under Securitization and Reconstruction of Financial Assets and Enforcement of Security Interest Act, 2002 & in exercise of powers conferred under Section 13(2) read with Rule 3 of Security Interest (Enforcement) Rules, 2002 issued Demand Notices on respective dates mentioned herein below under Section 13(2) of SARFAESI Act, 2002 calling upon the following borrowers /guarantors /mortgagors to repay the amount mentioned in the notices together with further interest at the contractual rate on the amount mentioned in the notices and incidental expenses, cost, charges etc until the date of payment within 60 days from the date of receipt of notices.

The notices issued to them on their last known addresses have returned un-served and as such they are hereby informed by way of public notice about the same.

The borrower's attention is invited to provisions of sub-section (8) of section 13 of the Act, in respect of time available, to redeem the secured assets.

Name of the Borrower (S) Co-Borrower(S)	Outstanding Amount	Loan Amount
Loan A/c No. BANNCTF1803260001 & BANNCTF20110600031. M/s. I SEE STAFFING SOLUTIONS PVT. LTD/., , REP BY. IT'S DIRECTOR BY NAME T.HARI PRASAD, S/O.T.SUBRA MANYAM, # NO.212 & 214 , 2ND FLOOR, RAHEJA ARCADE, KORAMANGALA , INDUSTRIAL LAY OUT , HOSUR ROAD, BANGALORE, KARNATAKA – 560095. **2) T.HARI PRASAD, S/O.T.SUBRA MANYAM.** **3) MRS.T.R.SINDHUJA, W/O.T.HARI PRASAD, Sl.No. 2 & 3 barrowers are r/o.#.50, RAGHAVENDRA NILAYAM, ITINA NAGARA, UMESH LAY OUT , BEHIND SBI BANK , JAGANI, ANEKAL TALUK, BANGALORE– 560105.** **4) MR.TIRUVALLUR .L. RADHAPATHY, S/O. LOGANATHA NAIDU - MUTHUKRISHNAM, R/O.D.NO. 17-147, RT COLONY , PUTTUR, RACHAPALEM , CHITTOOR , ANDHRA PRADESH-517583.** **ALL ARE ALSO AT: #.SITE NO.4 IN J-BLOCK & SITE NO.10 IN G-BLOCK & & SITE NO.19 IN "CB"-BLOCK & SITE NO.20 IN "CB"-BLOCK & SITE NO.12 IN "N"-BLOCK OF I-PHASE & SITE NO.12 IN "Q"-BLOCK & SITE NO.8 IN "E"- BLOCK & HOUSE PLOT NO.35,36,60 &61, SHIVA PRIYA NAGAR , LAXMISAGARA VILLAGE, ATTIBELE HOBLI, ANEKAL TALUK, BANGALORE (U) [DT]-562107.** NPA DATE - 12TH -Nov-2021 DATE OF DEMAND NOTICE: 06-05-2022	To pay Rs.1,49,41,743/- (Rupees One Crore Forty Nine Lakhs Forty One Thousand Seven Hundred and Forty Three only) in loan account no. BANNCTF1803260001 as on 28-04-2022 and further Rs.29,59,996/- (Rupees Twenty Nine Lakhs Fifty Nine Thousand Nine Hundred and Ninety Six only) in loan account No. BANNCTF2011060003 as on 28-04-2022 along with further interest .	INR Rs. 2,00,00,000/- (Rupees Two crores only) in Loan A/c No. BANNCTF1803260001 & further Rs.29,00,000/- (Rupees Twenty Nine Lakhs only) in BANNCTF2011060003

Property Address of Secured Assets

ITEM NO.1:- ALL THAT PIECE AND PARCEL OF THE CONVERTED RESIDENTIAL PROPERTY BEARING SITE NO.4 IN J-BLOCK, IN SY.NO.46/4, SHIVA PRIYA NAGAR , VIDE CONVERSION ORDER BDS/ALN (A)59 /1994-95, DATED 19.06.1995 PASSED BY THE SPECIAL DEPUTY COMMISSIONER , BANGALORE URBAN DISTRICT, SITUATED AT LAXMISAGARA VILLAGE , ATTIBELE HOBLI , ANEKAL TALUK, BANGALORE URBAN DISTRICT , KHANESHUMARI NO.109, V.P.KHATHA NO.259, AND BOUNDED ON : MEASURING EAST TO WEST 45 FT., AND NORTH TO SOUTH 50 FT., IN ALL 2250 SQ.FTS. TOWARDS EAST BY : SITE NO.5 IN J BLOCK. , TOWARDS WEST BY : 35 FT. RAOD., TOWARDS NORTH BY : NETHRAVATHI 1ST Crossroad., TOWARDS SOUTH BY : SITE NO.3 IN J BLOCK.
ITEM NO.2:-ALL THAT PIECE AND PARCEL OF THE PROPERTY BEARING SITE NO.10 IN G-BLOCK OFSHIVA PRIYA NAGAR IN SY.NO. 46/3, VIDE CONVERSION ORDER NO. BDS/ALN/SR(A)10/96-97, DATED 09.07.1996 PASSED BY THE SPECIAL DEPUTY COMMISSIONER, BANGALORE DISTRICT, SITUATED AT LAXMISAGARA VILLAGE, ATTIBELE HOBLI, \ANEKAL TALUK, BANGALORE URBAN DISTRICT, KHANESHUMARI NO.109, V.P.KHATHA NO.235 OF CHANADAPURA PANACHAYATH, BANGALORE AND BOUNDED ON : MEASURING EAST TO WEST 40 FT., AND NORTH TO SOUTH 40 FT., IN ALL 1600 SQ.FTS. TOWARDS EAST BY : 30 FT., ROAD. TOWARDS WEST BY : SITE NO.9 IN G-BLOCK. TOWARDS NORTH BY : NETHRAVATHI 2ND Crossroad. TOWARDS SOUTH BY : SITE NO.11 IN G-BLOCK.
ITEM NO.3:- ALL THAT PIECE AND PARCEL OF THE PROPERTY BEARING SITE NO.19 IN "CB"-BLOCK OF SHIVA PRIYA NAGAR , HAVING V.P KATHA NO.416, AS PER FORM -11B, PROPERTY NO. 15020010 1500 500 468 & 416/19 , FORMED IN CONVERTED LAND BEARING SY.NO.55, VIDE CONVERSION ORDER NO. ALN/SR(A)44/1999-2000, DATED 29.03.2000, SITUATED AT BENDAGANAHALLI VILLAGE, ATTIBELE HOBLI, ANEKAL TALUK, BANGALORE URBAN DISTRICT, AND BOUNDED ON : MEASURING EAST TO WEST 40 FT., AND NORTH TO SOUTH 30 FT., IN ALL 1200 SQ.FTS. TOWARDS EAST BY : ROAD. TOWARDS WEST BY : SITE NO.15 & 16 IN CB-BLOCK. TOWARDS NORTH BY : SITE NO.18 IN CB-BLOCK.. TOWARDS SOUTH BY : SITE NO.20 IN CB-BLOCK.
ITEM NO.4:- ALL THAT PIECE AND PARCEL OF THE PROPERTY BEARING SITE NO.20 IN "CB"-BLOCK OF SHIVAPRIYA NAGAR , HAVING V.P KATHA NO.417, AS PER FORM -11B, PROPERTY NO.1502001015 00500 469 & 417/20 , FORMED IN CONVERTED SY.NO.55, VIDE CONVERSION ORDER NO. ALN/SR(A)44/1999-2000, SITUATED AT BENDAGANAHALLI VILLAGE, ATTIBELE HOBLI, ANEKAL TALUK, BANGALORE URBAN DISTRICT, AND BOUNDED ON : MEASURING EAST TO WEST 40 FT., AND NORTH TO SOUTH 30 FT., IN ALL 1200 SQ.FTS. TOWARDS EAST BY : ROAD. TOWARDS WEST BY : SITE NO.14 & 15 IN CB-BLOCK. TOWARDS NORTH BY : SITE NO.19 IN CB-BLOCK.. TOWARDS SOUTH BY : SITE NO.21 IN CB-BLOCK.
ITEM NO.5:- ALL THAT PIECE AND PARCEL OF THE PROPERTY BEARING SITE NO.12 IN "N"-BLOCK OF I-PHASE, SHIVAPRIYA NAGAR , IN SY.NO.48/2 OF LAXMISAGARA VILLAGE , ATTIBELE HOBLI, ANEKAL TALUK,WHICH ARE CONVERTED FOR RESIDENTIAL PURPOSE BY SPECIAL DEPUTY COMMISSIONER , BANGALORE URBAN DISTRICT AND KHANESHUMARI NO.109, KHATHA NO.338 OF CHANDAPURA PANCHAYATH , BANGALORE, AND BOUNDED ON : MEASURING EAST TO WEST 50 FT., AND NORTH TO SOUTH 80 FT., IN ALL 4000 SQ.FTS. TOWARDS EAST BY : SITE NO.R11 IN N-BLOCK. TOWARDS WEST BY : 35 FT., ROAD. TOWARDS NORTH BY : 40 FT., ROAD. TOWARDS SOUTH BY : SITE NO.11 IN N-BLOCK.
ITEM NO.6:- ALL THAT PIECE AND PARCEL OF THE PROPERTY BEARING SITE NO.12 IN "Q"-BLOCK OF SHIVAPRIYA NAGAR , V.P KHATHA NO. 388 , KHANESHUMARI NO.109, AS PER FORM -11B, PROPERTY BEARING NO. 150200100600400460, PROPERTY NO.388/109/Q12, FORMED IN CONVERTED LAND IN SY.NO.48/2 VIDE CONVERSION ORDER NO.BDS/ALN/SR(A) 49/1995-96, DATED 21-10-1995 AND BDS/ALN.SR(A)2/1995-96 OF LAXMISAGARA VILLAGE , ATTIBELE HOBLI, ANEKAL TALUK, BANGALORE URBAN DISTRICT AND BOUNDED ON : MEASURING EAST TO WEST 50 FT., AND NORTH TO SOUTH 80 FT., IN ALL 4000 SQ.FTS. TOWARDS EAST BY : KAVERI CROSS ROAD. TOWARDS WEST BY : SITE NO.11. TOWARDS NORTH BY : TUNGA MAIN ROAD. TOWARDS SOUTH BY : SITE NO.13 IN Q-BLOCK.
ITEM NO.7:- ALL THAT PIECE AND PARCEL OF THE PROPERTY BEARING SITE NO.8 IN "E"- BLOCK , KHATHA PROPETY NO. 150200100700201417 PROPERTY NO.1394/508/8, PROPERTY NO.508/8, ASSESSMENT NO.86, JUNJAR NO.549, SITUATED AT JIGANI VILLAGE , JIGANI HOBLI , ANEKAL TALUK, BANGALORE URBAN DISTRICT AND BOUNDED ON: MEASURING EAST TO WEST (63+60)/2 FT., AND NORTH TO SOUTH 30 FT., IN ALL 1845 SQ.FTS. TOWARDS EAST BY : GOVERNMENT LAND . TOWARDS WEST BY : 20 FT., ROAD. TOWARDS NORTH BY : SITE NO.7. TOWARDS SOUTH BY : SITE NO.9.
ITEM NO.8:- ALL THAT PIECE AND PARCEL OF THE PROPERTY BEARING HOUSE PLOT NO.35,36,60 &61 VILLAGE PANCHAYATH KHATHA NO.594/553, IN CONVERTED SY.NO.12, SITUATED AT JIGANI VILLAGE , JAGANI HOBLI, ANEKAL TALUK, BANGALORE URBAN DISTIRCT AND CONVERTED FOR RESIDENTIAL PURPOSE VIDE ORDER NO.ALN.CR.75/1987-88 DATED 28.11.1987 AND BOUNDED ON: MEASURING EAST TO WEST 60 FT., AND NORTH TO SOUTH 40 FT., IN ALL 2000 SQ.FTS. TOWARDS EAST BY : ROAD. TOWARDS WEST BY : ROAD. TOWARDS NORTH BY : SITE NO.37,62. TOWARDS SOUTH BY : ROAD.

In the circumstances as aforesaid, the notice is hereby given to the above borrowers, co-borrowers and/ or their guarantors (where ever applicable) to pay the outstanding dues as mentioned above along with future interest and applicable charges within 60 days from the date of the publication of this notice failing which further steps will be taken after the expiry of 60 days of the date of this notice against the secured assets including taking possession of the secured assets of the borrowers and the mortgagors under Section 13(4) of Securitization and Re-construction of Financial Assets and Enforcement of Security Interest Act, 2002 and the applicable rules there under.

Please note that under Section 13 (13) of the said Act, no Borrower shall, transfer by way of sale, lease or otherwise any of his secured assets referred to in the notice, without prior written consent of the secured creditor.

Place: BANGALORE
Date : 11-06-2022

Sd/- Authorised Officer
Shriram City Union Finance Ltd

SHRIRAM City — SHRIRAM CITY UNION FINANCE LIMITED

MONEY WHEN YOU NEED IT MOST

DEMAND NOTICE

Registered Office: Office No.123, Angappa Naicken Street, Chennai-600 001.
Branch Office: 194, 1st floor, 7th Cross, CMH Road, 1st Stage, Indira Nagar, Bangalore-560038. **Website: www.shriramcity.in**

Whereas the borrowers/co-borrowers/guarantors/ mentioned hereunder had availed the financial assistance from SHRIRAM CITY UNION FINANCE LIMITED. We state that despite having availed the financial assistance, the borrowers/guarantors have committed various defaults in repayment of interest and principal amounts as per due dates. The account has been classified as Non Performing Asset in accordance with the directives/guidelines issued by Reserve Bank of India, consequent to the Authorized Officer of SHRIRAM CITY UNION FINANCE LIMITED. under Securitization and Reconstruction of Financial Assets and Enforcement of Security Interest Act, 2002 & in exercise of powers conferred under Section 13(2) read with Rule 3 of Security Interest (Enforcement) Rules, 2002 issued Demand Notices on respective dates mentioned herein below under Section 13(2) of SARFAESI Act, 2002 calling upon the following borrowers /guarantors /mortgagors to repay the amount mentioned in the notices together with further interest at the contractual rate on the amount mentioned in the notices and incidental expenses, cost, charges etc until the date of payment within 60 days from the date of receipt of notices.

The notices issued to them on their last known addresses have returned un-served and as such they are hereby informed by way of public notice about the same.

The borrower's attention is invited to provisions of sub-section (8) of section 13 of the Act, in respect of time available, to redeem the secured assets.

Name of the Borrower (S) Co-Borrower(S)	Outstanding Amount	Loan Amount	Property Address of Secured Assets
Loan A/c No.BANNCTF1904270001. 1). MR.NAGARAJU H.M, S/O.MUNISWAMY REDDY **2). MRS.RUKMINI, W/O. NAGARAJU H.M,** **Both are R/o. SITE NO.96 & 97, PHASE XXI VHF SELVE CONTINENTAL CITY KHATHA NO.1238/96 & 239/97), INDLABELE VILLAGE, ANEKLA TALUK , BANGALORE -562107.** NPA DATE - 31st -Mar-2021 DATE OF DEMAND NOTICE: 06-05-2022	To pay Rs.33,43,996/-(Rupees Thirty Three Lakhs Forty Three Thousand Nine Hundred and Ninety Six only) as on 28-04-2022 in loan account No. BANNCTF1904270001 as on 28-04-2022 along with further interest .	INR Rs. 40,40,000/- (Rupees Forty Lakhs and Forty Thousand only) in BANNCTF1904270001	ALL THAT PIECE AND PARCEL OF THE RESIDENTIALLY CONVERTED VACANT SITE BEARING NO.96 & 97 IN PHASE XXI VHF SELVE CONTINENTAL CITY (VP KHATHA NO.1238/96 & 1239/97) PRESENTLY "E" KHATHA NO.150200100200320111 , SITUATED AT INDLABELE VILLAGE, ANEKLA TALUK , BANGALORE DISTRICT , MEASURING 7395 SQ.FT., FORMED OUT OF SY.NO.190/2&189/1 OF INDLABELE VILLAGE , ANEKAL , BANGALORE DISTRICT AND BOUNDED ON: TOWARDS EAST BY : 30 FT ROAD. TOWARDS WEST BY : PLOT NO.98&124. TOWARDS NORTH BY : 40 FT ROAD . TOWARDS SOUTH BY : PLOT NO.125.
Loan A/c No. BANNCSP2002290002. 1).MR.MUNEGOWDA.B, S/O.BAYYANNA, 2).MRS.MANJULA,W/O.MUNEGOWDA.B. Both are # SITE NO. No.23/3,KANNUR VILLAGE, , BIDARAHALLI HOBLI, BANGALORE EAST TALUK, BANGALORE DISTRICT, KARNATAKA -562149. NPA DATE - 05th -Mar-2022 DATE OF DEMAND NOTICE: 06-05-2022	To pay Rs. 41,94,142/- (Rupees Forty One Lakhs Ninety Four Thousand One Hundred and Forty Two only) as on 28-04-2022 in loan account No. BANNCSP2002290002 as on 28-04-2022 along with further interest .	INR Rs. 35,00,000/- (Rupees Thirty Five Lakhs only) in BANNCSP2002290002	ALL THAT PIECE AND PARCEL OF THE PROPERTY BEARING NO.23/3, E-150200400200221446 MEASURING TO AN EXTNET OF 3945.69 SQ.... (39 GUNTA)S DULY CONVERTED FROM AGRICULTURAL LAND TO INDUSTRIAL PURPOSES VIDE CONVERSION ORDER BEARING NO.ALN(EBB) SR 12/2011-12 , DATED 29-09-2011 SITUATED AT KANNUR VILLAGE,BIDARAHALLI HOBLI, BANGALORE EAST TALUK, BANGALORE DISTRICT AND BOUNDED ON: TOWARDS EAST BY : PROPERTY IN SY.NO.23/3 BELONGS TO SRI.MEKAPATI ABHINAVA REDDY. TOWARDS WEST BY : LAND IN SY.NOS.31 & 32. TOWARDS NORTH BY : ROAD. TOWARDS SOUTH BY : LAND IN SY.NO.22.
Loan A/c No. BANNCSP1901080003. 1)MR.SURESH.K.M,S/O.MAHA DEVAIAH, 2)MRS.REKHA, W/O.SURESH.K.M 3)MRS.SHIVALINGAMMA,W/O. MAHADEVAIAH. All are R/o. KHATHA NO.830 , WARD NO.70, RAJAGOPALA NAGAR , BANGALORE-560058. NPA DATE - 05th -Mar-2022 DATE OF DEMAND NOTICE: 06-05-2022	To pay Rs. 27,44,179/- (Rupees Twenty Seven Lakhs Forty Four Thousand One Hundred and Seventy Nine only) as on 28-04-2022 in loan account No. BANNCSP1901080003 as on 28-04-2022 along with further interest .	INR Rs. 30,00,000/- (Rupees Thirty Lakhs only) in BANNCSP1901080003	ALL THAT PIECE AND PARCEL OF THE PROPERTY BEARING KHANESHUMARI NO.38, KHATHA NO.830 CARVED OUT OF CONVERTED SY.NO.69 DULY CONVERTED FOR RESIDENTIAL PURPOSE VIDE ORDER NO. B.DIS. ALN. SR(N)55/1984-85 DTD:24-08-1989 ISSUED BY THE SPECIAL DEPUTY COMMISSIONER , BANGALORE DISTRICT SITUATED AT SRIGANDHADAKAVALU VILLAGE , YESHWANTHAPURA HOBLI, BANGALORE NORTH TALUK PRESENTLY COMES UNDER THE LIMITS OF BBMP WARD NO.70, RAJAGOPALANAGAR , BANGALORE , MEASURING EAST TO WEST 39.4 FT., AND NORTH TO SOUTH 29.5 SFT., TOTALLY 1,162.3. SQ.FT. AND BOUNDED ON: TOWARDS EAST BY : ROAD. TOWARDS WEST BY : SITE NO.25. TOWARDS NORTH BY : SITE NO.39. TOWARDS SOUTH BY : SITE NO.37.

In the circumstances as aforesaid, the notice is hereby given to the above borrowers, co-borrowers and/ or their guarantors (where ever applicable) to pay the outstanding dues as mentioned above along with future interest and applicable charges within 60 days from the date of the publication of this notice failing which further steps will be taken after the expiry of 60 days of the date of this notice against the secured assets including taking possession of the secured assets of the borrowers and the mortgagors under Section 13(4) of Securitization and Re-construction of Financial Assets and Enforcement of Security Interest Act, 2002 and the applicable rules there under.

Please note that under Section 13 (13) of the said Act, no Borrower shall, transfer by way of sale, lease or otherwise any of his secured assets referred to in the notice, without prior written consent of the secured creditor.

Place: BANGALORE.
Date : 11-06-2022

Sd/- Authorised Officer
Shriram City Union Finance Ltd

CITY UNION BANK LIMITED

CUB — TRUST AND EXCELLENCE SINCE 1904

Credit Recovery and Management Department
Administrative Office : No. 24-B, Gandhi Nagar, Kumbakonam - 612 001. **E-Mail id :** crmd@cityunionbank.in, **Ph :** 0435-2432322, **Fax :** 0435-2431746

RE-TENDER-CUM-AUCTION SALE NOTICE UNDER SARFAESI ACT 2002

The following property/ies mortgaged to **City Union Bank Limited** will be sold in Re-Tender-cum-Public Auction by the Authorised Officer of the Bank, under Rule 8 (6) & 9 of the Security Interest (Enforcement) Rules, 2002, under the SARFAESI Act, 2002, for recovery of a sum of **Rs.6,61,59,863/- (Rupees Six Crore Sixty One Lakh Fifty Nine Thousand Eight Hundred and Sixty Three Only)** as on **07-11-2021** together with further interest to be charged from **08-11-2021** onwards and other expenses, any other dues to the Bank by the borrowers / guarantors **No.1) M/s. Sri Giri Travels Pvt. Ltd., No.918, 26th Main Road, 9th Cross, HSR Layout, 1st Sector, Bangalore - 560102. No.2) M/s. Nithin and Co., No.100/1, 100/2, Outer Ring Road, Hebbal Kasaba Hobli, Bangalore - 560024. No.3) Mr. N.P. Mahesh, S/o. Parameshwarappa, No.169, 1st Floor, 28th Main, 6th Cross, HSR Layout, Sector-1, Bangalore - 560102. Also at Mr. N.P. Mahesh, S/o. Parameshwarappa, No.122, Green Vista Layout, BDA Katha No. 122 Chikkabelandur Village, Varthur Hobli, Bangalore South Taluk, Bangalore - 560087. No.4) Mrs. R. Dakshayini, W/o. N.P. Mahesh, No.169, 1st Floor, 28th Main, 6th Cross, HSR Layout, Sector-1, Bangalore - 560102. Also at Mrs. R. Dakshayini, W/o. N.P. Mahesh, No.122, Green Vista Layout, BDA Katha No.122 Chikkabelandur Village, Varthur Hobli, Bangalore South Taluk, Bangalore - 560087. No.5) Mr. K.S. Manjunath, S/o. K. Sreedharan, No.508, 12th Cross, 2nd Main, Telecom Layout, Srirampura Village, Bangalore North, Jakkur, Bangalore - 560064. No.6) Mr. K. Sreedharan, S/o. Late P. Kunhambu, No.508, 12th Cross, 2nd Main, Telecom Layout, Srirampura Village, Bangalore North, Jakkur, Bangalore - 560064.**

Note:- That Our **203-Bengaluru-Banashankari Branch** has also extended Financial Assistance (CUB OSL SPECIAL-BR:50181208006344 5) dated **21-04-2020** requested by No.2 of you represented by No.3 of you as Proprietor for which No.4 of you stood as Co-obligant and Nos.3 to 6 of you stood as Guarantors for the facility for a total amount of **Rs. 15,00,000/-** at a ROI of **14%.** The same has been also classified as **NPA** on **05-12-2020** and the outstanding balance as on **07-11-2021** is **Rs.19,02,957/- (Rupees Nineteen Lakh Two Thousand Nine Hundred and Fifty Seven Only)** plus further interest and penal interest of **2.00%** with monthly rests to be charged from **08-11-2021** till the date of realization.

Immovable Properties Mortgaged to our Bank

Schedule - A: (Property Owned by Mr. K. Sreedharan S/o.Late P. Kunhambu and Mr. K.S. Manjunath S/o. Mr. K. Sreedharan)

All that Piece and Parcel of residential converted Vacant Site bearing No.508, present Byatarayanapura City Municipal Council Khatha No. 450/1-508 of Penn Field Gardens situated at Srirampura Village, Yelahanka Hobli, Bangalore North Taluk, within the Jurisdi

GLOBAL WEATHER

LR: Light Rain • HR: Heavy Rain • SW: Snow • TDS: Thundershower • LC: Light Cloud • SNY: Sunny

Beijing	27	18	TDS	Los Angeles	27	18	LC
Colombo	30	26	TDS	Melbourne	12	10	LC
Dhaka	33	28	TDS	Moscow	25	15	LC
Dubai	38	27	SNY	New York	25	19	LC
Houston	38	26	LC	Singapore	30	25	TDS
Istanbul	25	19	TDS	Toronto	21	15	LR
London	23	11	LC	Washington	24	19	LR

Capitol riot panel blames Trump for Jan 6 attack

Lays out 'coup' details; panel's biggest challenge is to ensure images of violence pack intended political punch

WASHINGTON

AMERICANS were served up an engrossing night of television as a congressional panel laid out in damning detail Donald Trump's culpability in last year's US Capitol insurrection.

Yet 17 months after the mayhem, the biggest challenge for the House of Representatives committee investigating the riot could be ensuring the brutal images of violence it played in prime time will pack the intended political punch.

Thursday's presentation was devastating for Trump, who was characterised as an ongoing threat to US democracy as he bids to carry his campaign to steal the last election into the next. The committee's footage of hand-to-hand combat between police defending Congress and the mob Trump sent marching on the Capitol made for gut-wrenching viewing.

The hearing concluded with video of several members of the mob saying they marched on the Capitol simply because Trump had asked them to.

The House select panel probing the January 6 attack on the US Capitol holds its first public hearing on Capitol Hill in Washington on Thursday | AP

Liz Cheney — a rising Republican star until she refused to accept Trump's false claims of a stolen election — carefully filleted every aspect of the former president's so-called "Big Lie."

She repeatedly referred to the "illegality" of his "sophisticated seven-point plan" to overturn the election. Testimony from Trump's closest allies — including his attorney general Bill Barr and daughter Ivanka — underscored that he had been made aware again and again how dangerous his conspiracy theories were.

The night got progressively worse for Trump, who didn't lift a finger for hours to help quell the insurrection, according to the committee. And there were gasps in the room when Cheney quoted a witness claiming that Trump had said vice-president Mike Pence deserved to be hanged by the mob storming the Capitol.

The challenge for Democrats will be to ensure that his latest calumny registers with voters.

While powerful images of the carnage may have jogged memories, much of the outrage appears to have dissipated since January last year, with voters increasingly focused on pocketbook issues such as soaring inflation.

In a YouGov/University of Massachusetts poll in May, just 42% of respondents backed the drive to hold the insurrectionists accountable.

"Trump is still doing well with his followers at the grassroots level," said Ahmed Zohny, a political science professor at Coppin State University in Baltimore.

"So unless the congressional committee on January 6 comes up with criminal evidence that prevents him from running again, it is unlikely that the (Republicans) in both the House and Senate will go against him." *AFP*

I couldn't believe my eyes: Capitol officer

Washington: Capitol Police Officer Caroline Edwards described to lawmakers the "war scene" that she and other officers faced when rioters began viciously attacking them on January 6, 2021. "It was something like I've seen in movies. I couldn't believe my eyes," Edwards said. "There were officers on the ground. They were bleeding. I was slipping in people's blood. It was carnage, It was chaos," she said. "Never in my wildest dreams did I think as a police officer that I would find myself in the middle of a battle," Edwards said. *AP*

Former Pak prez Gen Musharraf critical, says family

EXPRESS NEWS SERVICE

Former Pakistan President General **Pervez Musharraf**, who has been hospitalised for the past three weeks in Dubai, is critical. He is suffering from a condition termed amyloidosis (which is caused due to a protein build up).

"He is going through a difficult stage where recovery is not possible and his organs are malfunctioning," read a statement made by his family.

The All Pakistan Muslim League (APML) party's overseas president, Afzaal Siddiqui, had said that Gen Musharraf's condition had weakened his nervous system.

Gen Musharraf left Pakistan for Dubai in 2016 for medical treatment and never returned.

Born in Delhi, the 79-year-old rose to prominence when he was promoted to a four star general by Prime Minister Nawaz Sharif in 1998, making him the head of armed forces. He led the Kargil infiltration that brought India and Pakistan close to a full-fledged war in 1999.

After months of strained relations between Sharif and the General, Sharif managed to strip Musharraf as the army's leader.

This led to a coup in 1999 which enabled Musharraf to take over as the 10th President of Pakistan in 2001.

Sharif was placed under house arrest and criminal proceedings were filed against him as a result of which Sharif and his brother (the present Prime Minister of Pakistan Shehbaz Sharif) went on exile to Saudi Arabia.

Now that General Musharraf is counting his last days, Nawaz Sharif is all set to return to Pakistan where his brother is holding fort as the present prime minister.

'TALIBAN TORTURING CIVILIANS'

ISLAMABAD

TALIBAN security forces in northern Afghanistan have unlawfully detained and tortured residents accused of association with an opposition armed group, New York-based Human Rights Watch said in a statement on Friday.

Since mid-May 2022, fighting has escalated in Panjshir province as National Resistance Front forces have attacked Taliban units and checkpoints, HRW said.

The Taliban have responded by deploying thousands of fighters, who have carried out search operations targeting communities they allege are supporting the NRF, the group added. "Taliban have committed summary executions and enforced disappearances of captured fighters and detainees, which are war crimes,' also in other provinces, it said.

In a mountainous valley north of Kabul, the last remnants of Afghanistan's shattered security forces have vowed to resist the Taliban in a remote region that has defied conquerors before. Nestled in the towering Hindu Kush, the Panjshir Valley has a single narrow entrance. Local fighters held off the Soviets there in the 80s, and the Taliban a decade later under Ahmad Shah Massoud's leadership. *AP*

'War fatigue' may erode West's resolve to help

KYIV

AS Russia's invasion of Ukraine grinds into its fourth month, officials in Kyiv have expressed fears that the specter of "war fatigue" could erode the West's resolve to help the country push back Moscow's aggression.

The US and its allies have given billions of dollars in weaponry to Ukraine. Europe has taken in millions of people displaced by the war. And there has been unprecedent unity in post-World War II Europe in imposing sanctions on President Vladimir Putin and his country. But as the shock of the February 24 invasion subsides, analysts say the Kremlin could exploit a dragged-out, entrenched conflict and possible waning interest among Western powers that might lead to pressuring Ukraine into a settlement.

A Ukrainian tank moves through Donetsk region in eastern Ukraine | AP

Ukrainian President Volodymyr Zelenskyy already has chafed at Western suggestions he should accept some sort of compromise. Ukraine, he said, would decide its own terms for peace. "The fatigue is growing, people want some kind of outcome (that is beneficial) for themselves, and we want (another) outcome for ourselves," he said. Every month of the war is costing Ukraine $5 billion, said Volodymyr Fesenko, political analyst with the Penta Center think tank, and that "makes Kyiv dependent on the consolidated position of the Western countries." Ukraine will need even more advanced weaponry to secure victory. *AP*

UN OFFICE CONCERNED ABOUT FIGHTERS' TRIAL

The UN human rights office has voiced concern about the death sentences imposed by pro-Moscow rebels in Ukraine on three captured foreigners who were fighting on the Ukrainian side. A court in the Donetsk People's Republic found two Britons and one Moroccan guilty of seeking the violent overthrow of power. German foreign ministry said the "shocking" sentences show "once more Russia's complete disregard for international humanitarian law". The death sentences should be conside-red null and void, said Ukraine. *AP/ AFP*

Israeli settlers may lose special West Bank status

JERUSALEM

ISRAELI settlers in the occupied West Bank may soon get a taste of the military rule that Palestinians have been living under for 55 years.

If Israel's parliament does not act, a special legal status accorded to the settlers will expire at the end of the month, with wide-ranging consequences.

Lawyers who live in the settlements will no longer be allowed to practice law. Settlers would be subject to military courts usually reserved for Palestinians and would lose access to some public services. While few expect things to reach that point, the looming deadline has put Israel's government on the brink of collapse and drawn dire warnings.

'Without this law, it would be a disaster,' said Israel Ganz, governor of the Benyamin Regional Council. 'The Israeli government will lose any control here.' For over half a century, Israel has repeatedly renewed regulations that today extend a legal umbrella to nearly 500,000 settlers ' but not to the more than 2.5 million Palestinians in the region. *AP*

Los Angeles Declaration: Biden, Latin American leaders reach migration pact

LOS ANGELES

PRESIDENT Joe Biden and other Western Hemisphere leaders are set to announce on Friday what is being billed as a roadmap for countries to host large numbers of migrants and refugees. "The Los Angeles Declaration" is perhaps the biggest achievement of the Summit of the Americas, which was undercut by differences over Biden's invitation list. Leaders of Mexico and several Central American countries sent top diplomats instead after the US excluded Cuba, Nicaragua and Venezuela.

A set of principles to be announced on Friday on the summit's final day includes legal pathways to enter countries, aid to communities most affected by migration, humane border management and coordinated emergency responses, according to a senior US official who briefed reporters ahead of an official announcement.

It is a blueprint already being followed to a large extent by Colombia and Ecuador, whose right-leaning leaders were warmly greeted at the summit for welcoming many of the 6 million people who have left Venezuela in recent years.

President Joe Biden speaks with guests as he and first lady Jill Biden host a dinner in Los Angeles | AP

President Guillermo Lasso of Ecuador last week announced temporary status for Venezuelans in his country, estimated to be around 500,000.

He said at a panel discussion Tuesday that his country was paying back the generosity of Spain and the US for welcoming large numbers of Ecuadoreans who fled more than two decades ago. President Ivan Duque of Colombia got standing ovations on Thursday for describing how his government has granted temporary status to 1 million Venezuelans. *AP*

MUTHOOT FINCORP LTD.

Head Office: Punnen Road, Thiriuvanathapuram, PIN: 695001. E-mail: moses.wf@muthoot.com , Phone No. 0471 4911647

SALE NOTICE

Notice under Section 13(4) of the Securitisation and Reconstruction of Financial Assets and Enforcement of Security Interest Act, 2002 read with Rule 8(6) of the Security Interest (Enforcement) Rules, 2002.

As you are aware, I on behalf of **Muthoot Fincorp Ltd.** have taken possession of the assets described in Schedule of Sale Notice annexed hereto in terms of Section 13(4) of the subject Act in connection with outstanding dues payable by you to **Muthoot Fincorp Ltd.** The undersigned proposes to sell the assets (through e-auction) more fully described in the Schedule of Sale Notice.

Hence, in terms of the provisions of the subject Act and Rules made thereunder, I am herewith sending the Sale Notice (e-auction notice) containing terms and conditions of the sale. You are hereby given a last and final opportunity to discharge the liability in full as stated in the Sale Notice enclosed within 30 days from the date of this notice, and reclaim the assets which have been possessed by the Muthoot Fincorp Ltd, failing which the assets will be sold as per the terms and conditions set out in the enclosed Sale Notice. This is without prejudice to any other rights available to the Company under the subject Act/ or any other law in force.

E-AUCTION NOTICE

Name and Address of the Secured Creditor: Muthoot Fincorp Ltd., Muthoot Centre, Punnen Road, Thiriuvanathapuram, 695001. Email: moses.wf@muthoot.com , Phone No. 0471 4911647	**Name and Address of the Borrower:** (1) **M/s Integrated Home Solutions Pvt Ltd,** 501/502, A Wing, Building No.2, kailash Complex, Park Site, Vikhroli West, Mumbai-400079. (2) **Sri Anoop Gupta,** Row House No 26, Vasant Vihar, Pokhran Road No.2, Thane, Mumbai, 400076. (3) **Smt. Sadhna Gupta,** Row House No.26, Vasant Vihar, Pokhran Road No.2, Thane, Mumbai, 400076 and (4) **Sri K.V.Naidu,** No.13, 4th Cross Road, Gowdara Colony, 1st Main Road, RMV 2nd Stage, Dollars Colony, Bangalore-560094.
Total liabilities:	As on March 31, 2021, **Rs.17,71,09,109/- (RUPEES SEVENTEEN SEVENTY ONE LAKH NINE THOUSAND ONE HUNDRED NINE ONLY).** The above liability is exclusive of interest, penal charges and other charges and outgoings from 01.04.2021
Last Date & Time for receipt of tender documents: 20.07.2022 - 5.00 pm	**Description of the properties** **COMMERCIAL/RESIDENTIAL PLOTS** All that piece and parcel of the immoveable property mentioned below, measuring 3 (three) acres situated at Medarahalli Village, Yeshwanthapur Hobli, Bangalore North Taluk, Bangalore along with the residential / commercial buildings / flats / apartments to be constructed pursuant to the Joint Development Agreement or otherwise: **Item No.1:** Residentially converted land measuring 30 guntas in survey No. 9/4 situated at Medarahalli Village, Yeshwanthapur Hobli, Bangalore North Taluk, Bangalore converted vide Official Memorandum No. BDS/ALN/SR/101/85-86 dated 14/4/1986 passed by Special Deputy Commissioner and being **bounded: East:** Land in survey No.9/3, **West:** Land in survey No.9/5, **North:** Road, **South:** Land in survey No. 9/4 measuring 8 guntas along with 2 guntas kharab. **Item No.2:** Residentially converted land in survey No. 9/5 measuring 30 guntas including 3 guntas kharab situated at Medarahalli Village, Yeshwanthapur Hobli, Bangalore North Taluk, Bangalore converted vide Official Memorandum No.BDS/ALN/SR/104/85-86 dated 16/4/1986 passed by Special Deputy Commissioner and being **bounded: East:** Land in Survey No.9/4, **West:** Land in survey No.9/6, **North:** Remaining land in survey No.9/5 measuring 10 guntas, **South:** Road and Shivanna's property. **Item No.3:** Residentially converted land in Survey No.9/2 measuring 30 guntas situated at Medarahalli Village, Yeshwanthapur Hobli, Bangalore North Taluk, Bangalore converted vide Official Memorandum No.BDS/ALN/SR/96/85-86 passed by Special Deputy Commissioner dated 10/4/1986 and being **bounded by: East:** Property in survey No.9/1, **West:** Property in Survey No.9/3, **North:** Road, **South:** Remaining portion of land in survey No. 9/2 including kharab. **Item No.4:** Residentially converted land in survey No. 9/3 measuring 30 guntas situated at Medarahalli Village, Yeshwanthapur Hobli, Bangalore North Taluk, Bangalore converted vide Official Memorandum No. BDIS/ALN/SR/98/85-86 passed by Special Deputy Commissioner dated 14/4/1986 **and bounded as follows: East:** Survey No.9/2, **West:** Survey No.9/4, **North:** Road, **South:** remaining land in survey No. 9/3
Address in which the tender document to be submitted: Muthoot Fincorp Ltd, Muthoot Centre Punnen Road, Thiriuvanathapuram, 695001, E-mail: moses.wf@muthoot.com Phone No. 0471 4911647	
Reserve Price: Rs.27,00,00,000/- (Rupees Twenty seven crore Only)	
Date & Time of e-auction: Date: 22.07.2022 between 11.30 to 12:30 PM (With unlimited extension of 5 minutes duration each till the conclusion of the sale)	
EMD & last date of deposit of EMD: Rs.2.70 cr (Rupees Two crore Seventy Lakhs only) 20.07.2022 - 5.00 pm	
Portal of e- auction: https://auctionfocus.in	
Other terms and conditions: Please visit: https://auctionfocus.in	
Remarks: This notice is issued in Kannada also. The English version shall be final in the event of any ambiguity/interpretation.	

Pace: Bengaluru, Date: 10.06.2022 **Sd/- AUTHORISED OFFICER, MUTHOOT FINCORP LTD.**

GOVERNMENT OF KARNATAKA

(Department of Commercial Taxes)

Office of the Joint Commissioner of Commercial Taxes (Vigilance)

A-Block, 6th FLOOR, VTK-2, Koramangala, Bengaluru - 560047

Ph: (080) 25704962 / 87549 09823, e.mail: ctovig12.bng@ka.gov.in

No.JCCT(VIG)/CTO (Vig)-12/BAS/CR/2021-22 **Dated: 08-06-2022**

AUCTION NOTICE

The Confiscation Order was passed vide No.JCCT(VIG)/CTO(Vig)-12/BAS/2021-22 and the below mentioned Goods were confiscated as per the Provisions of Section 130 of the GST Act, 2017. Consequent upon the said confiscation Order, no person has come forward to pay the tax, penalty and fine. Hence, the undersigned is left with no option but has to dispose the confiscated goods through public auction as per Sec 130 of the GST Act, 2017. Therefore, for realization of the Tax/Penalty/Fine Levied, it is proposed to auction the below mentioned goods in 'as is where is condition' by way of Bids in the sealed Cover basis, Subject to following Condition.

Description of Goods: (1) GLS Bulbs (Tungsten) (Nippo) (1 Carton * 150Pcs) and 40such Cartons-6000-Nos **(2)** Baby tricycle - 60-Pcs **(3)** Chair baby rebbit-60-Pcs **(4)** Baby selon-35-Pcs **(5)** Footwear (Fly TM) (1Carton*24Pairs) and 5 such Cartons-120-Pairs **(6)** Jasu Gold LPG Stove Pan Support (1 Carton*78 Pcs) and 13 such Cartons-1014-Pcs **(7)** Baby Crib Musical-240-Pcs **(8)** Hooks of ladies innerware (1bag* 30 Packs) (Each packet=100) Plus One more Bag-3700-Pcs **(9)** 1. Paper Sticker Roll-64-Roll **(10)** 2. Plain Label (40*70mm 64 Roll x 1500 Pcs)-96000-Pcs **(11)** Jayanth Cable Industries, (Yellow-Green) Twin Twisted Flexible Copper Wire, 1.8kg, 90Mts(1bag*16 Coils) and 4 such Bags-64-Coils **(12)** Twin Twisted Flexible Copper Wire Grade 1100V, 450Mt in 1 Coil (9Kgs) (1bag*2 Coils) and 10 such Bags-20-Coils **(13)** Elmeck PVC Insulated FR-Multisttrand House Cable (Flame Retardant) (90Mt) (2.5Sq MM) (2 Box*12Coils)-24-Coils **(14)** Elmeck 1.0Sq MM x 3Core (90Mts, 1.0Sq MM, 3Core, Copper)-6-Coils **(15)** Elmeck Trust FR 2. 5Sq MM x 3Core, Flat Cable, 11V, Copper, 500 Mts x 2Colls-1000-Mts **(16)** Sabura Cables, 1.0SqMm, 3Core Round PVC Insulated Cable Copper, 90Mts (1Bag x 5 Coils) and 6 such bags-30-Coils **(17)** Sabura Cables, 1.5Sq Mm, 3Core Round PVC Insulated Cable Copper, 90Mts (1Bag x 5 Coils) and 6 such bags-30-Coils **(18)** Allert FR PVC Insulated Cable (Multistrand) 2.5Sq MM, 2.9Kg, 90Mt (1Carton*10Coils) and 10 Cartons-100-Coils **(19)** Allert FR PVC Insulated Cable (Multistrand) 1.0Sq MM, 1.4Kg, 90Mt (1Carton*20 Coils) and 10 Cartons-200-Coils **(20)** Powerwing TikTik Fan (1400/2400 RPM (230AC, 50Hz) 300mm (12") (1 Carton*10Pcs and 3 such Cartons)-30-Pcs **(21)** Immersion Water Heater (1Carton*70Pcs and 2 such Cartons)-140-Pcs **(22)** GS Con Speakers (Column) 1Carton*8Pcs and 2 such Cartons-16-Pcs **(23)** GS Con Multimedia Speakers System Fully Portable (1Carton)-4-Pcs **(24)** GS Multimedia Speakers Music Dance & Entertainment mode 028, 1000W PMPO (1Cartons*6Pcs), 2 such Cartons-12-Pcs **(25)** Peacock Sheet Pan support for LPG Stove (1Carton*69Pcs) and 15 such Cartons-1035-Pcs **(26)** Heera Sheet Pan support for LPG Stove (1Carton*69Pcs) and 4 such Cartons-276-Pcs **(27)** Dev Sagar Stove Top, (3 Cartons * 63 Pcs)-189-Pcs **(28)** Binni Surya (Double Burner Stainless Steel Cooktops) (1Carton*7Pcs) and 5 such Cartons-42-Pcs **(29)** Challenger LPG Connector (15Mts)-15-Pcs **(30)** Suraksha LPG Hose (Challenger Gold) (1.5Mts) (1Bag*25Pcs) and 6 such bags-150-Pcs **(31)** Gas Stove Knob (1box*100Pcs) and 25 such boxes-2500-Pcs **(32)** LPG Adaptor (HP/Indane) (Regulator) (1Carton*100) and 22 such cartons-2200-Pcs **(33)** R.M goods kid shorts 1 bundle-140-Pcs **(34)** Gear up and Go (2 Carton*70)-140-Pcs

Conditions: (1) Bidders may verify the goods which is in the Goods Conveyance **No.KA-01-B-726** stationed at the premises of this office on **15-06-2022 from 11.00 AM to 5.00 PM. (2) EMD: Rs.2,00,000/-. (3)** Last Date for submitting bids the above office address in sealed covers: **17-06-2022, before 5:00 P.M. (4)** Opening of bids on **18-06-2022, 11:30 AM.** For Further information the Bidders may contact the above office or visit **https://ctax.kar.nic.in/PublicAuction.asp** or undersigned officer through Phone: **87549 09823**.

DIPR/CP/843/GREENFMC/2022-23 **Sd/- Commercial Tax Officer, (Vigilance)-12**

FRIENDLY GUARD

Italy's Pompeii tests new guard dog — a robot named Spot

POMPEII

UNDER the amused gaze of many tourists, a robot dog wanders the ancient stone alleys of Pompeii's famous archaeological park. Meet Spot, a friendly, yellow-and-black remote-controlled creature with a gangly gait who looks like a dog crossed with an insect — all wrapped up in a robot's body.

Spot's current mission at Pompeii is to inspect hard-to-access areas of the sprawling ruins, to collect data and alert his handlers to safety and structural problems.

"Particularly underground structures where safety conditions won't allow (staff) to enter, such as in the park's many very narrow and dangerous tunnels," Pompeii's general director, Gabriel Zuchtriegel, told AFP. His purvey includes surveying tunnels dug out in clandestine excavations, which Zuchtriegel said "unfortunately still take place in the area".

With its excavated ruins spread out over 44 hectares (109 acres), the archaeological site preserves the remains of the ancient wealthy city south of Naples, buried by ash after the eruption of nearby Mount Vesuvius in 79 AD.

Spot — who weighs 70 kilograms (154 pounds) and is about the size of a Golden Retriever — is controlled remotely with a tablet and better equipped than people to survey certain areas of the park. The robot is made by US company Boston Dynamics, which specialises in robotics, including for the military. The company's website says Spot can be used in industries such as construction, mining and manufacturing, among others, carrying out inspections and capturing data.

Controlling Spot this week in Pompeii was Valerio Brunelli, business developer for Leica Geosystem, which makes a 3D flying scanner, resembling a drone, that accompanies the robot in its rounds. *AFP*

Market Watch

MARKET			FOREX	
1016.84	Sensex	54,303.44	Dollar	77.78
276.30	Nifty	16,201.80	Euro	82.13

LIC to look into stock price fall

The share fell to ₹708.70 on Friday; Tuhin Kanta Pandey said FinMin is concerned about it

ENS ECONOMIC BUREAU @ New Delhi

THE government is concerned about the recently-listed Life Insurance Corporation (LIC) shares touching new lows every day, and it is planning to hold consultation with large investors to convince them to stay in the stock for a long term.

With LIC share price dipping to an all-time low of ₹708.70 on Friday, disinvestment secretary Tuhin Kanta Pandey said on Friday the disinvestment department of the finance ministry is concerned about the fall in the insurance behemoth's share prices. He said the LIC management would do everything possible to increase shareholders' value.

"We are concerned about temporary blip in LIC share prices. LIC management will look into the issue and discuss shareholders' benefit. Investors have lost money in LIC due to temporary demand and supply. We need wide range of investors who stay invested in LIC looking at its strong fundamentals" Pandey said. There seems to be no end to the misery for LIC investors as this week alone the stock has fell 10%. On Friday, share prices of LIC touched a new low of 708.70 on the BSE and closed the session at ₹709.70, lower 1.70% than previous day's closing.

Till date, LIC has wiped out over 1.50 lakh crore of investors' wealth, becoming one of the largest wealth guzzlers of recent times. At the end of Friday's trading session, LIC's market cap came down to ₹4,48,886 crore against a m-cap of ₹6,00,242 crore based on the upper end of its IPO price (₹949). LIC, which had launched India's largest IPO on May 17 got listed at the bourses at a discount of 8%. Since then the stock has plummeted nearly 19% even as few brokerages have maintained a neutral view on the stock. Brokerage firm Emkay in a recent report titled "the elephant that can't dance" initiated coverage on LIC with a hold rating and a June 2023 target price of ₹875 while foreign brokerage Macquarie had earlier initiates coverage on LIC with 'neutral' rating and suggested a target of ₹1,000.

Deepak Jasani, Head of Retail Research, HDFC Securities, said the latest quarterly results did not excite investors (especially institutional) to buy the stock and the fact that the determination of embedded value of LIC was delayed was not taken well by the investors.

ASIANOMICS

JAPAN

JAPANESE YEN JUMPS ON FRIDAY

The Japanese yen jumped on Friday after the government and the central bank in a rare joint statement expressed concern about its recent slide to hit two-decade lows, while the dollar edged higher ahead of key U.S. inflation data. After a meeting with his Bank of Japan (BOJ) counterpart, the country's top currency diplomat Masato Kanda told reporters that Tokyo will take appropriate action as needed, a sign Japan may be edging closer to intervening in the market in a bid to arrest the yen's declines. The yen has been battered by traders wagering that the BOJ will stick with its ultra-accommodative policy stance just as the Federal Reserve and other central banks accelerate their tightening to tame soaring inflation. The latest comments "should be a lid on dollar/yen in the short term," Cole added, but "in the long term, there's little that they can do as it flies in the face of the policy stance". The yen rallied to as strong as 133.37 yen per dollar , up 0.7% on the session, before settling at 133.79. On Thursday it plumbed as weak as 134.56, levels last seen in early 2002. The yen also rallied versus the euro, with the single currency last down 0.8% at 141.65 yen.

PAKISTAN

TO MAKE IMF-BACKED ECO ADJUSTMENTS IN BUDGET

Pakistan's government is set to present a budget for financial year 2022-23 on Friday aimed at tight fiscal consolidation in a bid to convince the International Monetary Fund (IMF) to release much-needed bailout payments for the cash-strapped country. The budget, which targets 5% growth in gross domestic product (GDP) for the fiscal year through June 2023, comes a day after the government released its annual economic survey for FY2021-22. It reported a growth rate of 5.97% for the fiscal year, but the South Asian nation of 220 million is facing a balance of payments crisis. Currency reserves have fallen as low as $9.2 billion, not enough for 45 days of imports, while the current account deficit is widening, the fiscal deficit stands at historic levels, the currency is weakening and inflation is running at double-digit percentages. The IMF and Pakistani officials concluded talks last month, with the fund asking for bailout programme objectives, including fiscal consolidation, to be put back on track. It is unclear when the Fund plans to consider clearing the release of over $900 million of the latest tranche of the $6 billion, 39-month programme Pakistan entered in 2019. One of the key steps, a removal of costly fuel subsidies, has already been implemented by the government, with fuel prices being raised by 40%.

THAILAND

TO GO SLOW WITH RATE HIKES

A shift by Thailand's central financial institution to a extra hawkish footing this week shocked markets and appeared to lastly finish policymakers' tolerance for mounting worth pressures, however a variety of dangers are prone to maintain any tightening gradual. The Financial institution of Thailand stored its benchmark rate of interest (THCBIR=ECI) at a file low on Wednesday however a break up vote on the choice was a sign to markets that the central financial institution could increase rates of interest as quickly as August. Thailand has been among Asia's least hawkish central banks, sustaining its coverage deal with supporting an economic system nonetheless scuffling with the pandemic – significantly a scarcity of Chinese language vacationers – and insisting supply-driven inflation is best handled by means of fiscal measures and worth controls, not charges. Kobsidthi Silpachai, head of capital markets analysis of Kasikornbank, sees the BOT to lift charges in August by 25 foundation factors to 0.75%, however believes such tightening will be a symbolic gesture to markets greater than an try and sort out inflation. Three of the BOT's 7 committee members voted for a fee hike this week, a distinction to its August assembly at which 2members voted for a reduce. Thailand's headline inflation hits a close to 14-year excessive of seven.1% in Could, properly above the BOT's goal vary of 1-3%.

IIP jumps to eight-month high at 7.1% in April

MONIKA YADAV @ New Delhi

THE Index of Industrial Production (IIP) for the month of April grew by 7.1% year-on-year, the highest in eight months, aided by the low base due to the second wave of Covid 19, data released by the Ministry of Statistics and Programme Implementation (MoSPI) showed. Industrial output stood at 2.2% in March.

The growth of eight core sectors was at 8.4% in April, up from 4.9% in March. These eight core sectors comprise 40.3% of the total weightage of the IIP. In April 2022, the quick estimates of IIP with base year 2011-12 stood at 135%. The IIP for the mining, manufacturing and electricity sectors for April 2022 stood at 116.0, 132.5 and 194.5, respectively. "The growth rates over corresponding period of the previous year are to be interpreted considering the unusual circumstances on account of COVID 19 pandemic since March 2020," the government said. As per use-based classification, the indices stood at 139.3 for primary goods, 90.6 for capital goods, 150.2 for intermediate goods and 149.4 for infrastructure/construction goods for April 2022. Further, the indices for consumer durables and consumer non-durables stood at 112.1 and 140.4, respectively, for April 2022, the data revealed.

"In terms of the use-based categories, the clear laggards were consumer non-durables and infra/construction goods, with YoY growths of 0.3% and 3.8%, respectively. However, these are among the categories that were less affected by the second wave of covid-19 in April 2021," Aditi Nayar, Chief Economist at ICRA Ltd said.

INDIA RATING

Fitch revises upwards India outlook to stable

ENS ECONOMIC BUREAU @ New Delhi

Rating agency Fitch has revised upwards India's outlook from Negative to Stable even as it maintained the country's long-term foreign-currency issuer default rating (IDR) at BBB-.

The rating agency attributed the outlook revision to diminishing downside risks to medium-term growth prospects due India's rapid economic recovery and easing financial sector weaknesses, despite near-term headwinds from the global commodity price shock.

Fitch says high nominal GDP growth has facilitated a near-term cut in debt-to-GDP ratio, even if public finances remain a credit weakness. It says India's external resilience from solid foreign-exchange reserve buffers offsets some lagging structural indicators. Fitch forecasts debt-to-GDP ratio to drop to 83.0% in FY23 from a peak of 87.6% in FY21. It, however, says debt-to-GDP ratio remains high compared to the 56% peer median. It has predicted GDP growth in FY23 to be 7.8%, which is much higher than the 3.4% median growth rate among countries rated BBB. Recently, the RBI predicted a 7.2% growth rate in FY23. India grew by 8.7% in the previous financial year. On Inflation, Fitch believes inflation in India will remain elevated in FY23 at 6.9% (compared to RBI's estimate of 6.7%), due to the sharp rise in global commodity prices and underlying demand pressures. It feels RBI would continue to increase repo rate in FY23 till it reaches 6.15%. The country's central bank on Wednesday raised the policy repo rate by 90 bps to 4.90%.

On financial sector stability, the rating agency said that conditions in the financial sector have improved in recent years, which should facilitate better credit allocation and investment in the medium term.

Rajiv Bajaj takes a swipe at current regulatory norms for EV fire incidents

ENS ECONOMIC BUREAU @ New Delhi

AS the incidents of electric scooters bursting into flames continue, Bajaj Auto Managing Director Rajiv Bajaj on Friday took a dig at the underlying process of manufacturing by start-ups and questioned the regulatory environment for electric vehicles (EVs).

"I am amazed that people with no R&D (research & development), no engineering, no real purchase function, nothing more than half an assembly facility are importing parts, which have not been validated for the marketplace and are just putting it out... The relevant authorities in the government have deliberately diluted the norms. Under the guise of low-speed vehicles, you can bring any junk from anywhere and put it onto the roads," said Bajaj. Bajaj added that the issue is not the fire itself but the underlying process of the manufacturing. He also took a dig at the ever increasing number of players in the domestic EV market and said that people who have no business to be in the business of EVs are trying to be in this space.

Bajaj Auto Managing Director Rajiv Bajaj | EXPRESS

"You have 10 large manufacturers in the internal combustion engine space, but in the EV space, there is a new EV maker every day. You call them startups, I call them upstarts," he said. Since the onset of summer, over half a dozen e-scooters, especially ones manufactured by start-ups, have exploded due to exact reasons yet to be known. These incidents, which also have claimed lives, have reduced demand for EVs last month.

ADIA buys 20% in IIFL Home Fin for ₹2,200 cr

ENS ECONOMIC BUREAU @ Mumbai

IIFL Home Finance, a subsidiary of IIFL Finance, has entered into definitive agreements for raising ₹2,200 crore of primary capital for a 20% stake from a wholly-owned subsidiary of the Abu Dhabi Investment Authority (ADIA).

ADIA is the Emirate of Abu Dhabi's sovereign wealth fund.

The deal completion is subject to regulatory approvals. This would be one of the largest equity investments in the affordable housing finance segment in India by a financial investor. IIFL Home Finance Limited proposes to use the additional capital to continue its granular expansion strategy into new markets to address the significant and growing demand for housing loans.

"The investment recognizes IIFL Home Finance's position as one of India's largest providers of affordable housing loans and how well it is placed to continue to target the large, resilient housing finance market," said Nirmal Jain, Founder, IIFL Group.

"The investment aims to support the company for its next phase of growth, as it meets the significant demand in India's large, underserved and fast-growing affordable housing finance market", said Hamad Shahwan Aldhaheri, Executive Director of the Private Equities Department at ADIA.

Avendus Capital & IIFL Securities were the financial advisors to IIFL Home Finance for the transaction.

IIFL Home Finance had assets under management of ₹23,617 crore as of March 31, 2022. The company offers small-ticket housing loans, loans against property and construction finance.

Markets tank on rising global inflation

ENS ECONOMIC BUREAU @ Mumbai

RISING inflationary fears gripped the market, with Nifty and Sensex ending lower on cues from the overnight fall in the US markets and the rupee plunging to a new low.

FIIs sold a provisional ₹3,974 crore worth of Indian shares, dragging down the Nifty by 1.68% to 16,201.8 and the Sensex by 1.84% to 54,303.44, which left investors poorer by ₹3.13 lakh crore. Their selling also contributed to the fall in the rupee to a record low of 77.93/USD before it recovered some of its losses to close at 77.83 on Friday. Financials and commodity stocks led the declines with Kotak Bank slumping nearly 4% to ₹1,791.8, followed by Bajaj Finance, HDFC, Hindalco and Reliance, which fell 3-4%.

Global events like the US FOMC meet next week and US retail inflation data for May hitting a 40-year high would set the tone for the Indian market next week. Analysts expect the downtrend to continue. Rohit Srivastava, founder IndiaCharts, pegs the Nifty bottom in the current series, expiring June 30, at 15000 . He expects resistance to kick in at 16300.

"Friday's move negated the hope generated post the policy," Srivastava said. "Now it looks like the slide will continue lower." Fear gauge India Vix rose by 2.27% to 19.58. A reading above 20 signals more uncertainty. The Nifty at Friday's close was down almost 13% from its high of 18604.45 on October 19 last year.

Dairy firms may raise prices again

ENS ECONOMIC BUREAU @ New Delhi

ADDING to the worries of inflation-hit consumers, dairy companies may raise prices again in the coming quarters to pass on higher milk procurement prices, according to analysts at ICICI Securities. The companies have already raised selling prices by 5-8% in the past five months.

Heatwave, higher global skimmed milk powder (SMP) prices, as well as inflation in cattle feed prices, are the key reasons for higher milk prices, the brokerage said in a note on Friday.

Wholesale prices have increased 5.8% on a pan-India basis and in south India prices are up 3.4% year-on-year (YoY) so far in June 2022, it added. "We believe the rise in wholesale prices is attributable to the end of the flush season, and increasing consumption amid intense summer."3

It also notes that the global SMP prices have steadily increased over the past 12 months. They are up 26.3% YoY and 3% MoM in June 2022. "We believe the consequent attractive export opportunity may disturb the demand- supply equation in the Indian milk industry," the note read. Further, it says that the rise in prices of key raw materials has resulted in higher cost of food for bovines.

CEO SALARY

Wipro's Thierry Delaporte highest-paid IT sector CEO, took home ₹80 cr in FY22

UMA KANNAN @ Bengaluru

IN the rapidly growing IT sector in India, every year, paycheques of CEOs always come into focus. Of the many top IT companies, Wipro CEO and MD Thierry Delaporte is the highest paid, as he took home $10.51 million (nearly ₹79.7 crore) in FY22, compared to his peers - Infosys CEO and MD Salil Parekh - ₹71.02 crore and TCS CEO and MD Rajesh Gopinathan - ₹26 crore in the last fiscal.

According to Wipro's annual report, Delaporte's salary and allowances were $1.74 million, commission/variable pay stood at $2.54 million and $4.19 million in terms of other benefits. His long-term compensation (deferred benefit) during last fiscal was $2.03 million.

The compensation disclosed for Delaporte includes components such as a one-time cash award, as per the terms approved by the shareholders, the company said in the report.

Delaporte, 54, who joined Wipro in July 2020, took home $8.79 million (₹64 crore) for nine months in FY21.

Wipro chairman Rishad Premji's compensation in the last fiscal was $1.81 million (₹ 13.6 crore) compared to $1.61 million (about ₹11.7 crore) in FY21. No stock options were granted to Premji in FY22.

The Bengaluru-based IT company has over 2,40,000 employees. In the last three fiscal years, the company has acquired many companies including Rizing, a global SAP consulting firm and Convergence Acceleration Solutions, a US-based consulting firm.

"Mergers and acquisitions are an integral part of our business strategy because acquisitions help us leapfrog in strategic areas," the company said. For FY22, the IT company's consolidated revenues stood at ₹79,093 crore.

Delaporte compensation

Compensation disclosed for Delaporte includes components such as a one-time cash award, as per the terms approved by the shareholders, the company said

CRED raises $140 million in Series F

ENS ECONOMIC BUREAU @ Bengaluru

FINTECH unicorn CRED said it is raising $140 million in its Series F round, and with this new round, its valuation will jump to $6.4 billion. The new funding round is said to be in a mix of primary and secondary funding.

GIC of Singapore will lead the round and other existing investors Sofina, Tiger Global and FalconEdge and Dragoneer will participate in the round.

Kunal Shah-led CRED was launched in 2018 for credit-worthy individuals to pay their credit card bills and earn points.

The fintech company has been rapidly expanding in recent times.

This fund raising also comes at a time when start-ups are struggling to find investors, as they are following a cautionary approach.

Also, NPCI Bharat BillPay, the wholly-owned subsidiary of National Payments Corporation of India (NPCI) announced the on-boarding of CRED as a key Agent Institution (AI) for providing easy bill payment solutions to CRED members.

With this collaboration, CRED members will be able to make recurring payments across several segments like electricity, and telecom, among others.

POWER PLAY

CIL floats 2 tenders to import 6 MT coal, second tender in a week

ENS ECONOMIC BUREAU @ New Delhi

IN a bid to ease the deteriorating coal situation in the country, Coal India (CIL) on Friday floated two international tenders to import 6 million tonnes (MT) of coal in the next one year. This comes days after CIL issued to import 2.42 MT of coal for July-September delivery.

"The bids are for 5,000 GAR (gross as received) quality of thermal grade coal," said a CIL statement.

The company further said these two medium-term tenders 6 MT coal have an option of increasing the bid quantity by 100% to 12 MTs. The tenure for placement of order is for a period of one year beginning July of the ongoing fiscal year till June 2023. The minimum

indent quantity will be 50,000 tonnes, said the company.

The government has directed India's largest coal producer to import coal from abroad to meet the soaring demand. According to the Central Electricity Authority's daily coal report released on June 9, coal stocks at 96 out of 173 thermal power plants are at critical levels. The maximum power demand on June 9, 2022, touched a new record of 210.793 GW, with the peak shortage registering at 578 MW.

This is for the first time, the miner has floated two back-to-back tender, on behalf of state power generating companies (gencos) and independent power plants (IPPs), to import coal. "For the 6 MT coal sought through competitive bids 9 destination ports have been identified for the discharge of coal, 3 MT each at the eastern and western coasts of the country," CIL said. The estimated value of the work is pegged at ₹3,850 crore for each tranche of 3 MT. Meanwhile, the coal ministry came up with its action plan for this fiscal, in which it mentioned that the Coking Coal Mission is set to enhance its production from 45 MT in 2020-21 to 140 MT by 2029-30.

PHYSICAL POSSESSION NOTICE

ICICI Bank **Branch Office:** ICICI Bank Ltd. 4/10, Mythree Tower, Bommanhalli Hosur Main Road Bangalore-560068

Whereas

The undersigned being the Authorized Officer of ICICI Bank Limited under the Securitisation and Reconstruction of Financial Assets and Enforcement of Security Interest Act, 2002 and in exercise of the powers conferred under section 13 (12) R/w Rule 3 of the Security Interest (Enforcement) rules 2002, issued demand notices upon the borrowers mentioned below, (on underlying pool assigned to ICICI Bank by Dewan Housing Finance Ltd.) in relation to the enforcement of security in respect of a housing loan facility granted pursuant to a loan agreement entered into between DHFL and the borrower, to repay the amount mentioned in the notice within 60 days from the date of receipt of the said notice.

As the borrower failed to repay the amount, notice is hereby given to the borrower and the public in general that the undersigned has taken possession of the property described herein below in exercise of powers conferred on him/ her under Section 13(4) of the said Act read with Rule 8 of the said rules on the below-mentioned dates. The borrower in particular and the public in general is hereby cautioned not to deal with the property and any dealings with the property will be subject to the charge of ICICI Bank Limited.

Sr. No.	Name of the Borrower/ Number (Loan Account Number (DHFL Old LAN & ICICI New LAN)	Description of Property/ Date of Physical Possession	Date of Demand Notice/ Amount in Demand Notice (Rs.)	Name of Branch
1.	Anand V/ Shobha Anand M N/ QZKLR00005041266/ (DHFL Old LAN- 15400001208 & ICICI New LAN-QZKLR00005041266)	(As Described In The Loan Document/ Property Document Covering Kathe No 231, Sy No 28/1B/ Kethiganahalli Village Ramanagar Taluk Ramanagara)/ Date of Physical Possession- 07.06.2022	29.11.2019/ Rs. 30,28,627.00/-	Bangalore

The above-mentioned borrowers(s)/ guarantors(s) are hereby given a 30 day notice to repay the amount, else the mortgaged properties will be sold on the expiry of 30 days from the date of publication of this Notice, as per the provisions under the Rules 8 and 9 of Security Interest (Enforcement) Rules 2002.

Date : June 10, 2022
Place: Ramanagram, Bidadi

Authorized Officer
ICICI Bank Limited

केनरा बैंक Canara Bank

(A Government of India Undertaking)

SME Peenya Branch,
13th Cross, 4th Phase,
Peenya Industrial Area, Bangalore – 560058,
Phone: 080- 28360037/2661
E-mail – cb2454@canaranbank.com

(Auction Sale Notice for Sale of Immovable Properties)

SALE NOTICE

E-Auction Sale Notice for Sale of Immovable Properties under the Securitisation and Reconstruction of Financial Assets and Enforcement of Security Interest Act, 2002 read with provision to Rule 8 (6) of the Security Interest (Enforcement) Rules, 2002.

Notice is hereby given to the public in general and in particular to the Borrower (s) / Guarantor (s) that the below described immovable property mortgaged/charged to the Secured Creditor, the symbolic /Physical possession of which has been taken by the Authorised Officer of SME Peenya Branch of Canara Bank., will be sold on the basis of "As is where is", "As is what is", and "Whatever there is" on **30.06.2022,** for recovery of **Rs. 14,33,48,065.03/-** (Rupees Fourteen Crore, Thirty Three Lack Forty Eight thousand Sixty Five and Three Paise Only) as on **31.05.2022** and interest and other charges there on **since date: 25.08.2020** in case of dissolved BG's and since **01.06.2022** for other accounts liabilities due to SME Peenya Branch of Canara Bank from **(1) M/s Sarda Alloy Steel Pvt Ltd,** Plot No 17G, Sector 1, 2nd Phase, Bidadi Industrial Area, Ramanagara District - 562109 **(2) Mr. Anurag Sarda S/o** Mr. Hanuman Das Sarda residing at No 486, West of Chord Road 2nd Stage, 2nd Phase, Mahalakshmipuram, Bangalore – 560086 **(3) Mr. Anand Sarda** S/o Mr. Hanuman Das Sarda residing at No 486, West of Chord Road 2nd Stage, 2nd Phase, Mahalakshmipuram, Bangalore - 560086 **(4) Mr. Hanuman Das Sarda** s/o Mr. Bhikhan Chand Sarda residing at No 486, West of Chord Road 2nd Stage, 2nd Phase, Mahalakshmipuram, Bangalore – 560086 (5) **Mr. Ashish Sarda** S/o Mr. Hanuman Das Sarda residing at No 486, West of Chord Road 2nd Stage, 2nd Phase, Mahalakshmipuram, Bangalore – 560086.

The Reserve price, Earnest Money Deposits, Auction date, last date of submission of Bid details are as under. The Earnest Money shall be deposited by way of DD favouring Authorised Officer, Canara Bank, SME Peenya Branch, Bangalore OR through online (RTGS/NEFT/Fund Transfer – IFSC CODE CNRB0002454) to the credit of the **account number** 209272434, **Canara Bank**, SME Peenya, Bangalore on or before 27.06.2022

Description of the immovable Assets:	Reserve Price	EMD Amount	Bid Incremental Value
All that piece of Land and Building at Plot No 314(Corner Plot) of Sompura I stage Industrial area comprised in Sy No(s) Part of 5 & 8 of Nidavanda village, Sompura Hobli, Nelamangala Taluk, Bangalore Rural District containing by admeasurements 12248.75 Sq. mtrs or thereabouts and bounded as follows: On or towards North by: Plot No 313,315,316 & 317, On or towards South by: Road On or towards East by : Road, On or towards West by : Plot No 318. **Note:-** Any pending charges such as betterment charges, Maintenance charges or other charges etc. if any to be levied by the KIADB authority while transferring the lease hold rights in favour of the successful bidder shall be borne by them.	Rs 1082.00 Lakhs	Rs 108.20 Lakhs	Rs 1.00 Lakhs
All that piece and parcel of the residential property bearing No 486 situated at West of Chord Road II Stage, II Phase Extension, Corporation Ward No 14, Bangalore and measuring East to West 12.20 mtrs and North to South 18.20 mtrs and bounded on: East by : Site No 487, West by : Site No 485, North by : BDA Lands, South by : Road. **Note:-** Pending property tax, water bill, electricity bill, if any shall be borne by the successful bidder only.	Rs 400.00 Lakhs	Rs 40.00 Lakhs	Rs 1.00 Lakhs

known encumbrances, if any: Not to the knowledge of the Bank.

For detailed terms and conditions of the sale please refer the link "E-Auction" provided in Canara Bank's website **(www.canarabank.com)** or may contact **Assistant General Manager, SME Peenya Branch, CanaraBank, Ph. No.9987554449/9535755732/9928982850 during office hours on any working day.**

Date: 10.06.2022
Place: Bengaluru

Sd/- Authorised Officer
CANARA BANK

SIR M. VISVESVARAYA CO-OPERATIVE BANK LTD.,

Corporate Office: # 109, Shankarmutt Road, Shankarpuram, Bangalore - 560004.
Phone No.: 080-22956419/ 22956420, E-mail: corporate@vcb.co.in, Website: www.vcb.co.in

DEMAND NOTICE

NOTICE UNDER SECTION 13(2) OF CHAPTER III OF THE SECURITISATION AND RECONSTRUCTION OF FINANCIAL ASSETS AND ENFORCEMENT OF SECURITY INTEREST ACT 2002.

Borrower Name and Address : **(1) Smt .B.S.Suma,** No.79, 9th Cross, Pavamana Layout, Kembatha Halli Main Road, Gottigere, Bangalore-560083. **(2) Sri.K.S.Nagesh,** No.79, 9th Cross, Pavamana Layout, Kembatha Halli Main Road, Gottigere, Bangalore-560 083.

We **Sir M. Visvesvaraya Co-operative Bank Ltd., BTM Layout Branch, Bangalore,** had at your request granted to you **No. 1 to No.2** various Credit facilities by way of financial assistance on the terms and conditions contained in the agreement/s and document/s duly executed in favour of the Bank. The relevant particulars of the said credit facilities and the amount outstanding repayable by you are stated in **Annexure-I.**

As security for the said financial assistance you No 1 to No.2 have created security interest in favour of **Sir M. Visvesvaraya Co-operative Bank Ltd.,BTM Layout Branch, Bangalore** interalia, by way of Mortgage of immovable property by executing necessary security Documents/agreements. The particulars of the secured assets are specifically mentioned in **Annexure-II.**

In terms of the agreements and documents entered into by you all with **Sir M. Visvesvaraya Co-operative Bank Ltd.,** you were required to repay the principal amounts of the financial assistance in accordance with repayment as contained in the said agreements/ Documents and also to pay interest thereon at the rates and in the manner as stated in the said agreements and Documents.

The operation and conduct of the accounts in respect of the above said financial assistance/credit facilities have become irregular and your debt has since been classified by **Sir M. Visvesvaraya Co-operative Bank Ltd.,** as a Non Performing Asset on **31.10.2018** consequent to the default committed by you **No.1 to No.2** in repayment of principal debt and interest thereon.

Accordingly in exercise of the powers conferred in terms of Section 13(2) of the Securitisation and Reconstruction of Financial Assets and Enforcement of Security Interest Act 2002 (hereinafter referred to as 'the said Act') **Sir M. Visvesvaraya Co-operative Bank Ltd.,** declares that the aggregate amount of **Rs 29,48,655/-(Rupees Twenty Nine Lakhs Forty Eight Thousand Six Hundred and Fifty Five Only)** as on **31.05.2022** plus interest from **01.06.2022** is immediately due and payable along with future interest.

In the premises we the **Sir M. Visvesvaraya Co-operative Bank Ltd.,** hereby call upon you all jointly & severally to pay to Sir M. Visvesvaraya Co-operative Bank Ltd., within a period of 60 days from the date of receipt of this notice the aggregate sum of **Rs. 29,48,655/- (Rupees Twenty Nine Lakhs Forty Eight Thousand Six Hundred and Fifty Five Only) as on 31/05/2022 t**ogether with further interest thereon with effect from **01/06/2022** at the contractual rates together with costs, charges, other monies until payment or realization.

In case you fail to make the payment as aforesaid, **Sir M. Visvesvaraya Co-operative Bank Ltd.,** shall be constrained to take recourse in terms of the provisions of the said Act against all or any one or more of the secured assets, entirely at your risk as to costs and consequences thereof. The powers available to **Sir M. Visvesvaraya Co-operative Bank Ltd.,** under the Act include (i) power to take possession of the secured assets of the borrower including the rights to transfer by way of lease, assignment or sale for realizing secured asset (ii) take over the management of the secured asset including the rights to transfer by way of lease, assignment or sale and realize the secured asset and any transfer of secured asset by **Sir M. Visvesvaraya Co-operative Bank Ltd.,** shall vest in the all rights or in relation to the secured asset transferred as if the transfer has been made by you.

In terms of the provisions of section 13(13) of the said Act, you are here by prohibited from transferring, either by way of sale, lease or otherwise (other than in the ordinary course of your business), any of the secured assets as referred to in this notice without prior consent of **Sir M. Visvesvaraya Co-Operative Bank Ltd.,**

The borrower's attention is invited to provisions of Section 13 (8) of the Act, in respect of time available, to redeem the secured assets.

This notice is issued in terms of Section 13(2) of the said Act. The charges expenses incurred for taking the said action shall be met out of the sale proceeds and if the sale proceeds are found insufficient to satisfy the entire amount due to the Bank, for the balance amount, appropriate legal action as provided in Act will do taken against you, holding all of you jointly and severally liable to all costs and consequences thereof.

Please note that the above notice is issued without prejudice to such rights of the secured creditor to initiate any other legal proceedings/auction as deemed fit and necessary under the provisions of any other law for the time being in force.

Annexure-I

Sl No.	A/c No	Sanction Amount (Rs)	Amount outstanding as on 31/05/2022 repayable by you
1	IPLCON6/12	41,10,000/-	**Rs 29,48,655/-** (Rupees Twenty Nine Lakhs Forty Eight Thousand Six Hundred and Fifty Five Only) as on **31/05/2022** together with further interest thereon with effect from **01/06/2022** at the contractual rates together with costs, charges, other monies until payment or realization.

ANNEXURE-II

SCHEDULE : All that Piece and Parcel of the immovable residential property bearing No 36, Khatha No 25, Sy No 378/1, Begur Village, Begur Hobli, Bangalore South Taluk ,measuring East to West 55 feet and North to South 40 feet totally measuring 2200 Sq.feet with building thereon and bounded on : East by: Road, West by: Site No 35, North by : Site No. 19, South by: Road.

Date : 09.06.2022
Place : Bangalore

Sd/- Authorised Officer
Sir M.Visvesvaraya Co-Operative Bank Limited

ದೊಡ್ಡಬಳ್ಳಾಪುರ ಯೋಜನಾ ಪ್ರಾಧಿಕಾರ

ಎಸ್.ಎನ್. ಕಾಂಪ್ಲೆಕ್ಸ್, ಮೊದಲನೇ ಮಹಡಿ, ನಗರ ಪೊಲೀಸ್ ಠಾಣೆ ಎದುರು, 'ಡಿ' ಕ್ರಾಸ್, ದೊಡ್ಡಬಳ್ಳಾಪುರ-561 203
ದೂರವಾಣಿ : 080-29562046

ಸಂಖ್ಯೆ: DPA/TP/CLU/05/2022-23 ದಿನಾಂಕ: 10.06.2022

ಪ್ರಕಟಣೆ

ಕರ್ನಾಟಕ ನಗರ ಮತ್ತು ಗ್ರಾಮಾಂತರ ಯೋಜನಾ ಕಾಯ್ದೆ 1961ರ ಕಲಂ 14(ಎ) ರ ಅಡಿಯಲ್ಲಿ ಈ ಕೆಳಕಂಡ ಅರ್ಜಿದಾರರು 'ವ್ಯವಸಾಯ ವಲಯ' ದಿಂದ ವಸತಿ ವಲಯ' ಕ್ಕೆ ಭೂ ಉಪಯೋಗ ಬದಲಾವಣೆ ಕೋರಿ ಅರ್ಜಿ ಸಲ್ಲಿಸಿರುತ್ತಾರೆ. ಸದರಿ ಭೂ ಉಪಯೋಗ ಬದಲಾವಣೆಯ ಪ್ರಸ್ತಾವನೆಯ ಜಮೀನಿನ ವಿವರಗಳು ಈ ಕೆಳಕಂಡಂತಿರುತ್ತವೆ.ಈ ಸಂಬಂಧ ಯಾವುದೇ ಆಕ್ಷೇಪಣೆಗಳಿದ್ದಲ್ಲಿ, ಈ ಪ್ರಕಟಣೆ ಪ್ರಕಟವಾದ ದಿನಾಂಕದಿಂದ 15 ದಿನಗಳ ಅವಧಿಯೊಳಗೆ ಆಕ್ಷೇಪಣೆಗಳನ್ನು ಲಿಖಿತವಾಗಿ ಸದಸ್ಯ ಕಾರ್ಯದರ್ಶಿಗಳು, ದೊಡ್ಡಬಳ್ಳಾಪುರ ಯೋಜನಾ ಪ್ರಾಧಿಕಾರ, ದೊಡ್ಡಬಳ್ಳಾಪುರ ಕಛೇರಿಗೆ ಸಲ್ಲಿಸಲು ತಿಳಿಸಲಾಗಿದೆ. ನಿಗದಿತ ಅವಧಿಯ ನಂತರ ಬರುವ ಯಾವುದೇ ಆಕ್ಷೇಪಣೆಗಳನ್ನು ಪರಿಗಣಿಸಲಾಗುವುದಿಲ್ಲ.

ಕ್ರ ಸಂ.	ಅರ್ಜಿದಾರರ ಹೆಸರು	ತಾಲ್ಲೂಕು	ಹೋಬಳಿ	ಗ್ರಾಮ	ಸರ್ವೆ ನಂ.	ವಿಸ್ತೀರ್ಣ (ಎ-ಗು)	ಬಿಐಎಎಪಿಎ ಯೋಜನಾ ಪ್ರಾಧಿಕಾರದ ಮಹಾಯೋಜನೆಯಲ್ಲಿನ ಭೂ ಉಪಯೋಗ	ಬದಲಾವಣೆ ಕೋರಿರುವ ಭೂ ಉಪಯೋಗ
1.	ಶ್ರೀ ನರಸಿಂಹಮೂರ್ತಿ, ನಾರಾಯಣಸ್ವಾಮಿ, ದೇವರಾಜು, ಶಾಂತಮ್ಮ ಮತ್ತು ನಿರ್ಮಲ ಬಿನ್ ಲೇಟ್॥ ಸಿಂಗ್ರಪ್ಪ	ದೊಡ್ಡ ಬಳ್ಳಾಪುರ	ಮಧುರೆ	ದೊಡ್ಡ ತುಮಕೂರು	242	1-10	ವ್ಯವಸಾಯ	ವಸತಿ
2.	ಶ್ರೀ ವಿ.ಆದಿನಾರಾಯಣ ಬಿನ್ ವೆಂಕಟರಾಯಪ್ಪ	ದೊಡ್ಡ ಬಳ್ಳಾಪುರ	ಮಧುರೆ	ದೊಡ್ಡ ತುಮಕೂರು	243	1-10	ವ್ಯವಸಾಯ	ವಸತಿ

ಷರಾ :-

ಪ್ರಸ್ತಾವನೆಯಲ್ಲಿನ ಅರ್ಜಿದಾರರು ಪ್ರಶ್ನಿತ ಜಮೀನುಗಳಲ್ಲಿ ಯೋಜಿತ ಬೆಳವಣಿಗೆಯ ವಸತಿ ವಿನ್ಯಾಸವನ್ನು ಅಭಿವೃದ್ಧಿಪಡಿಸುವ ಉದ್ದೇಶವನ್ನು ಹೊಂದಿದ್ದು, ಸದರಿ ಬಡಾವಣೆಯ ಅಭಿವೃದ್ಧಿ ಕಾರ್ಯ ಕೈಗೊಂಡಲ್ಲಿ ಮೂಲಭೂತ ವಸತಿ ಬೇಡಿಕೆಗಳನ್ನು ಪೂರೈಸುವ ಕಾರ್ಯ ಹಾಗೂ ಬಡಾವಣೆಯ ಮೂಲಭೂತ ಸೌಕರ್ಯ ಚಟುವಟಿಕೆಯಿಂದಾಗಿ ಸಾರ್ವಜನಿಕರಿಗೆ ಉದ್ಯೋಗಾವಕಾಶ ಕಲ್ಪಿಸುವ ಸಾರ್ವಜನಿಕ ಹಿತಾಸಕ್ತಿ ಅಂಶ ಅಡಗಿದೆ ಎಂದು ತಿಳಿಸುತ್ತಾ, ಸದರಿ ಪ್ರದೇಶವನ್ನು 'ವ್ಯವಸಾಯ ವಲಯ' ದಿಂದ 'ವಸತಿ ವಲಯ'ಕ್ಕೆ ಭೂ ಉಪಯೋಗ ಬದಲಾವಣೆ ಮಾಡಿಕೊಳ್ಳಲು ಇಚ್ಛಿಸಿರುವುದಾಗಿ ತಿಳಿಸಿರುತ್ತಾರೆ.

ಸಹಿ/- ಸದಸ್ಯ ಕಾರ್ಯದರ್ಶಿಗಳು, ದೊಡ್ಡಬಳ್ಳಾಪುರ ಯೋಜನಾ ಪ್ರಾಧಿಕಾರ, ದೊಡ್ಡಬಳ್ಳಾಪುರ

ದೊಡ್ಡಬಳ್ಳಾಪುರ ಯೋಜನಾ ಪ್ರಾಧಿಕಾರ

ಎಸ್.ಎನ್. ಕಾಂಪ್ಲೆಕ್ಸ್, ಮೊದಲನೇ ಮಹಡಿ, ನಗರ ಪೊಲೀಸ್ ಠಾಣೆ ಎದುರು, 'ಡಿ' ಕ್ರಾಸ್, ದೊಡ್ಡಬಳ್ಳಾಪುರ-561 203
ದೂರವಾಣಿ : 080-29562046

ಸಂಖ್ಯೆ: DPA/TP/CLU/07/2022-23 ದಿನಾಂಕ: 10.06.2022

ಪ್ರಕಟಣೆ

ಕರ್ನಾಟಕ ನಗರ ಮತ್ತು ಗ್ರಾಮಾಂತರ ಯೋಜನಾ ಕಾಯ್ದೆ 1961ರ ಕಲಂ 14(ಎ) ರ ಅಡಿಯಲ್ಲಿ ಈ ಕೆಳಕಂಡ ಅರ್ಜಿದಾರರು 'ವ್ಯವಸಾಯ ವಲಯ' ದಿಂದ ವಸತಿ ವಲಯ' ಕ್ಕೆ ಭೂ ಉಪಯೋಗ ಬದಲಾವಣೆ ಕೋರಿ ಅರ್ಜಿ ಸಲ್ಲಿಸಿರುತ್ತಾರೆ. ಸದರಿ ಭೂ ಉಪಯೋಗ ಬದಲಾವಣೆಯ ಪ್ರಸ್ತಾವನೆಯ ಜಮೀನಿನ ವಿವರಗಳು ಈ ಕೆಳಕಂಡಂತಿರುತ್ತವೆ. ಈ ಸಂಬಂಧ ಯಾವುದೇ ಆಕ್ಷೇಪಣೆಗಳಿದ್ದಲ್ಲಿ, ಈ ಪ್ರಕಟಣೆ ಪ್ರಕಟವಾದ ದಿನಾಂಕದಿಂದ 15 ದಿನಗಳ ಅವಧಿಯೊಳಗೆ ಆಕ್ಷೇಪಣೆಗಳನ್ನು ಲಿಖಿತವಾಗಿ ಸದಸ್ಯ ಕಾರ್ಯದರ್ಶಿಗಳು, ದೊಡ್ಡಬಳ್ಳಾಪುರ ಯೋಜನಾ ಪ್ರಾಧಿಕಾರ, ದೊಡ್ಡಬಳ್ಳಾಪುರ ಕಛೇರಿಗೆ ಸಲ್ಲಿಸಲು ತಿಳಿಸಲಾಗಿದೆ. ನಿಗದಿತ ಅವಧಿಯ ನಂತರ ಬರುವ ಯಾವುದೇ ಆಕ್ಷೇಪಣೆಗಳನ್ನು ಪರಿಗಣಿಸಲಾಗುವುದಿಲ್ಲ.

ಕ್ರ ಸಂ.	ಅರ್ಜಿದಾರರ ಹೆಸರು	ತಾಲ್ಲೂಕು	ಹೋಬಳಿ	ಗ್ರಾಮ	ಸರ್ವೆ ನಂ.	ವಿಸ್ತೀರ್ಣ (ಎ-ಗು)	ಬಿಐಎಎಪಿಎ ಯೋಜನಾ ಪ್ರಾಧಿಕಾರದ ಮಹಾಯೋಜನೆಯಲ್ಲಿನ ಭೂ ಉಪಯೋಗ	ಬದಲಾವಣೆ ಕೋರಿರುವ ಭೂ ಉಪಯೋಗ
1.	ಶ್ರೀಮತಿ ಆಂಜಿನಮ್ಮ ಕೋಂ ಲೇಟ್॥ ಮುತ್ತರಾಯಪ್ಪ ಟಿ.ಎನ್. ಶ್ರೀ ಕದರಪ್ಪ, ಮುನಿರಾಜು, ರತ್ನಮ್ಮ ಮತ್ತು ದೇವರಾಜು ಬಿನ್ ಲೇಟ್॥ ನರಸಿಂಹಯ್ಯ	ದೊಡ್ಡ ಬಳ್ಳಾಪುರ	ಮಧುರೆ	ದೊಡ್ಡ ತುಮಕೂರು	236	1-10	ವ್ಯವಸಾಯ	ವಸತಿ

ಷರಾ :-

ಪ್ರಸ್ತಾವನೆಯಲ್ಲಿನ ಅರ್ಜಿದಾರರು ಪ್ರಶ್ನಿತ ಜಮೀನಿನಲ್ಲಿ ಯೋಜಿತ ಬೆಳವಣಿಗೆಯ ವಸತಿ ವಿನ್ಯಾಸವನ್ನು ಅಭಿವೃದ್ಧಿಪಡಿಸುವ ಉದ್ದೇಶವನ್ನು ಹೊಂದಿದ್ದು, ಸದರಿ ಬಡಾವಣೆಯ ಅಭಿವೃದ್ಧಿ ಕಾರ್ಯ ಕೈಗೊಂಡಲ್ಲಿ ಮೂಲಭೂತ ವಸತಿ ಬೇಡಿಕೆಗಳನ್ನು ಪೂರೈಸುವ ಕಾರ್ಯ ಹಾಗೂ ಬಡಾವಣೆಯ ಮೂಲಭೂತ ಸೌಕರ್ಯ ಚಟುವಟಿಕೆಯಿಂದಾಗಿ ಸಾರ್ವಜನಿಕರಿಗೆ ಉದ್ಯೋಗಾವಕಾಶ ಕಲ್ಪಿಸುವ ಸಾರ್ವಜನಿಕ ಹಿತಾಸಕ್ತಿ ಅಂಶ ಅಡಗಿದೆ ಎಂದು ತಿಳಿಸುತ್ತಾ, ಸದರಿ ಪ್ರದೇಶವನ್ನು 'ವ್ಯವಸಾಯ ವಲಯ' ದಿಂದ 'ವಸತಿ ವಲಯ'ಕ್ಕೆ ಭೂ ಉಪಯೋಗ ಬದಲಾವಣೆ ಮಾಡಿಕೊಳ್ಳಲು ಇಚ್ಛಿಸಿರುವುದಾಗಿ ತಿಳಿಸಿರುತ್ತಾರೆ.

ಸಹಿ/- ಸದಸ್ಯ ಕಾರ್ಯದರ್ಶಿಗಳು, ದೊಡ್ಡಬಳ್ಳಾಪುರ ಯೋಜನಾ ಪ್ರಾಧಿಕಾರ, ದೊಡ್ಡಬಳ್ಳಾಪುರ

PUBLIC NOTICE

My client is intending to purchase agricultural land described in the schedule given hereunder from its owner Sri Venkata Swamy, aged about 63 years, S/o Late Abbaiah, R/at Belathur Village, Kadugodi Post, Bangalore-67.

If any person or entity has any claim over the schedule property or objections to the proposed sale of the schedule property in favour of my client, the same may be sent to the under signed with documents within **5 days** from the date of publication of this notice. If objections are not received within the said period, my client will go ahead to complete the sale transaction in respect of the schedule property deeming that there are no claim or objection to the same.

SCHEDULE

Item No.1: All that piece and parcel of an Agricultural land measuring 0.37.4 Guntas in Sy.No.[old] 160 [new] 160/2;

Item No.2: All that piece and parcel of an Agricultural land measuring 0.2.12 Guntas in Sy. No. [old] 199/1 [new] 199/3;

Both the lands are adjacent to each other and situated at Mullur Village, Jangamakote Hobli, Sidlagatta Taluk, Chikkaballapura District and bounded on **East by:** Remaining Portion of Sy. No. 160/2; **West by:** Road (Vijayapura to Sidlagatta); **North by:** Land bearing Sy. No. 154; **South by:** Remaining Portion of land in Sy. No. 199/3 and Sy. No.160/1:

K. NARASIMHAMURTHY, Advocate
Main Road, Devanahalli Town,
Bangalore Rural District.
Ph. No. 9845216367
Email ID knmurthy.adv@gmail.com

IN THE DEBTS RECOVERY TRIBUNAL- II,
First Floor, Jeevan Mangal Building
No.4, Residency Road,
Bangalore - 560025

O.A.No.619/2020

IN THE MATTER OF:
State Bank of India,
Assets Recovery Management
Branch, Bengaluru ....**Applicant**

AND

Mr. Suman .T
S/o. Sudhakar Reddy T. **Defendant**

SUMMONS TO DEFENDANTS UNDER RULE 23(VIII) OF RDB ACT, 1993 (as amended)

To,
MR. SUMAN .T
S/o. Sudhakar Reddy .T.
Resident of :
101/1, Mamata Nilaya, Near Munireddy Layout (Near Pragathi Public School), Bengaluru - 560 048.
Also at :
C/o. G6 Technologies, No. 216/A,
3rd Floor, Zareen Heights,
Nagarvarapalya, CV Raman Nagar,
Bengaluru-560 073.
Mobile : 9980592639
e-mail: sumanreddy69@gmail.com
Defendant

Whereas the applicant has instituted an application under Section 19 of the Recovery of Debts and Bankruptcy Act, 1993 (as amended), against the defendant for sum of **Rs. 43,58,950/- (Rupees Forty Three lakhs Fifty Eight Thousand Nine hundred Fifty Only)** as mentioned in the Original Application together with current and future interest and for other reliefs. You are hereby requested to show cause within 30 days of the publication of Summons or on **11.07.2022, at 10.30 AM** in person or by a pleader/advocate duly instructed as to why the relief prayed for should not be granted. Take notice that, in case of default the application will be heard and determined in your absence. Given under my hand the seal on this 21st day of April 2022.

By the order of the Tribunal
Registrar
Debt Recovery Tribunal-2,
Bangalore-560001

CITY UNION BANK LIMITED

CUB TRUST AND EXCELLENCE SINCE 1904

Credit Recovery and Management Department
Administrative Office: No.24-B, Gandhi Nagar,
Kumbakonam - 612 001. **E-Mail ID:** crmd@cityunionbank.in,
Phone: 0435-2432322, **Fax:** 0435-2431746

RE-TENDER-CUM-AUCTION SALE NOTICE UNDER SARFAESI ACT 2002

The following property/ies mortgaged to **City Union Bank Limited** will be sold in Re-Tender-cum-Public Auction by the Authorised Officer of the Bank, under Rule 8 (6) & 9 of the Security Interest (Enforcement) Rules, 2002, under the SARFAESI Act, 2002, for recovery of a sum of **Rs.2,20,72,237/- (Rupees Two Crore Twenty Lakh Seventy Two Thousand Two Hundred and Thirty Seven Only)** as on **06-06-2022** together with further interest to be charged from **07-06-2022** onwards and other expenses, any other dues to the Bank by the borrowers / guarantors **No.1) M/s. Venkateshwara Table Bricks, Sy.No.11, Near Raghavendra Dhama, Belekere Silvepura Post, Hesarghatta Hobli, Bangalore - 560090. No.2) Mr. P. Prasanna Kumar, S/o. Mr. V. Prabhakar, No.131, "Chandra Kala Nilaya", 11th Main, Behind Kaivara Temple, Kammagondanahalli, Bangalore - 560015. No.3) Mr. V. Prabhakar, S/o. Mr. Veeraswamy, No.131, "Chandra Kala Nilaya", 11th Main, Behind Kaivara Temple, Kammagondanahalli, Bangalore - 560015.**

Immovable Properties Mortgaged to our Bank

Schedule - A: (Property Owned by Mr. P. Prasanna Kumar, S/o. Mr. V. Prabhakar)

Assessment No.12/2, 12/3, 65/1 and 65/2, Site Bearing No.131. All that piece and parcel of House Property Bearing No.131, Katha No.12/2, 12/3, 65/1 and 65/2, Bangalore North Taluk now coming under the limits of BBMP Bangalore, measuring:- East to West: 40 feet North to South (35+41)/2 in all measuring 1,520 Sq.ft., together with building and bounded on:- East by - 20 feet Road, West by - Site No.118, North by - Site No.130, South by - 20 feet Road. Situated at No.125 formed in Assessment Kammagondanahatli Village, Yeshwanthpur Hobli, Bangalore North Taluk now coming under the limits of BBMP Bangalore.

Reserve Price: Rs.90,00,000/-
(Rupees Ninety Lakh Only)

Schedule - B: (Property Owned by Mr. P. Prasanna Kumar, S/o. Mr. V. Prabhakar)

Survey Nos.7, 8 & 9, Site Bearing No.7. All that piece and parcel of Vacant Site Bearing No.7, formed in Survey Nos.7, 8 & 9 situated at Kammagondanahalli Village, Yeshwanthpur Hobli, Bangalore North Taluk now coming under the limits of BBMP Ward No.12, Bangalore, measuring:- East to West 53 feet, North to South Eastern side 40 feet, Western side 59 feet in all measuring 3,206.5 Sq.ft. and bounded off:- East by - Site No.8, West by - Site No.6, North by - Road, South by - Others Property.

Reserve Price: Rs.1,10,00,000/-
(Rupees One Crore Ten Lakh Only)

Schedule - C: (Property Owned by Mr. P. Prasanna Kumar, S/o. Mr. V. Prabhakar)

Survey Nos.7, 8 & 9 of All that piece and parcel Southern Portion on the Western Side of House Property in Converted Survey Nos.7, 8 & 9 situated at Kammagondanahalli Village, Yeshwanthpur Hobli, Bangalore North Taluk now coming under the limits of BBMP Ward No.12, Bangalore measuring:- East to West - Northern side 53 feet, Southern side 50 feet, North to South 25 feet in all measuring 1,287.5 Sq.ft., bounded on:- East by - Passage & Property belonging to M. Shobha, West by - Others Property, North by - 6-0 feet wide passage South by - 5-0 feet wide passage.

Reserve Price: Rs.54,00,000/-
(Rupees Fifty Four Lakh Only)

RE-AUCTION DETAILS

Date of Re-Tender-cum-Auction Sale	Venue
30-06-2022	**City Union Bank Limited, Vijaya Nagar Branch,** 23/1, 17th Cross, M.C. Layout, Near Maruthi Mandir, Vijay Nagar, Bengaluru Rural - 560040. Telephone No.080-23504001, Cell No.7483060906.

Terms and Conditions of Re-Tender-cum-Auction Sale:

(1) The intending bidders should be present in person for the auction and participate personally and give a declaration in writing to the effect that he/she is bidding for himself / herself. **(2)** The intending bidders may obtain the Tender Forms from **The Manager, City Union Bank Limited, Vijaya Nagar Branch, 23/1, 17th Cross, M C Layout, Near Maruthi Mandir, Vijay Nagar, Bengaluru Rural - 560040. (3)** The intending bidders should submit their bids only in the Tender Form prescribed in sealed envelopes addressed to **The Authorised Officer, City Union Bank Ltd.,** together with a Pay Order / Demand Draft for an EMD of **10%** of the Reserve Price, drawn in favour of **"City Union Bank Ltd.", on or before 02.00 p.m.** on the date of Tender-cum-Auction Sale hereby notified. **(4)** For inspection of the property and other particulars, the intending purchaser may contact **Telephone No.080-23504001, Cell No.7483060906. (5)** The propertyiles are sold on 'As-is-where-is", 'As-is-what-is" and "whatever- there is" basis. **(6)** The sealed tenders will be opened in the presence of the intending bidders at **03.00 p.m.** on the date of Tender-cum-Auction Sale hereby notified. Though in general the sale will be by way of closed tenders, the Authorised Officer may, at his sole discretion, conduct an Open Auction among the interested bidders who desire to quote a bid higher than the one received in the closed tender process, and in such an event, the sale shall be conferred on the person making highest bid. The sale, however, is subject to confirmation of City Union Bank Limited. **(7)** The successful bidder shall have to pay **25% (inclusive of EMD paid)** of the sale amount **immediately** on completion of sale and the balance amount of **75%** within **15 days** from the date of confirmation of sale, failing which the initial deposit of **25%** shall be forfeited. **(8)** The Sale Certificate will be issued by the Authorised Officer in favour of the successful purchaser only after receipt of the entire sale consideration within the time limit stipulated herein. **(9)** The successful purchaser shall bear the charges/fees payable for conveyance, such as stamp duty, registration fee etc., as applicable under law. **(10)** The successful bidder should pay the statutory dues (lawful house tax, electricity charges and other dues), TDS, GST if any, due to Government, Government Undertaking and local bodies. **(11)** The Authorised Officer shall have all the powers to accept or reject the bids or postpone or cancel the sale without assigning any reason whatsoever.

Place: Kumbakonam, Date: 09-06-2022 **Authorised Officer**

Regd. Office: 149, T.S.R. (Big) Street, Kumbakonam, Thanjavur District, Tamil Nadu - 612 001, **CIN -** L65110TN1904PLC001287, **Telephone No.**0435-2402322, **Fax:** 0435-2431746, **Website:** www.cityunionbank.com

---

केनरा बैंक Canara Bank
भारत सरकार का उपक्रम A Government of India Undertaking
सिंडिकेट Syndicate
BENGALURU

E-AUCTION NOTICE

SALE NOTICE OF IMMOVABLE PROPERTIES THROUGH E-AUCTION (ONLINE AUCTION) UNDER RULES 8(6) & (9) OF THE SECURITY INTEREST (ENFORCEMENT) RULES 2002

Notice is hereby given to the effect that the immovable properties described herein, taken possession under the provisions of Securitisation and Reconstruction of Financial Assets and Enforcement of Security Interest Act 2002 and Security Interest (Enforcement) Rules 2002, will be sold by inviting tenders on the following terms & conditions. E auction arranged by the service provider **M/s. Antares Systems Ltd.** through the website **https://www.bankeauctionwizard.com**

Sl. No.	1)Name of the Borrower / Guarantor(s) 2)Name of the Branch and Secured Creditor	1) Secured Debt outstanding 2) Reserve Price and Earnest Money Deposit (EMD) Amount	1) Last date of deposit of EMD 2) Last date of KYC documents 3) EMD A/c no. 4) IFSC code 5) Bid Factor	1. Date of Auction 2. Time of Auction 3. Date & Time of Inspection
1)	**Borrower : M/s.Nagarjuna Engineering Enterprises Prop: Mrs. Sunanda Girish Guarantor : Mr. Nagarjuna Girish** Both are at : Flat No: G-04, Montreal

Rosberg barred from F1 paddock over vaccine status

Former world champion Nico Rosberg has not been allowed to enter the Formula One paddock this season because he isn't vaccinated against Covid-19. Rosberg has been working as a commentator and pundit on TV after he won the F1 title in 2016 with Mercedes and retired from racing shortly thereafter.

New beginning for Dhanalakshmi

TN quarter-miler runs her first 400m ever on the opening day of the inter-state meet

SWAROOP SWAMINATHAN @Chennai

LAST week, S Dhanalakshmi ran 200m in 23.26 seconds at the 7th International Sprint and Relay Cup in Turkey. She did that with a headwind of 4.3 (a headwind makes it more challenging). Coach, Galina Bukharina, name-checked that very specific run two days before the beginning of the 61st national interstate athletics championships.

On first glance, all of this seems utterly unremarkable. For the TN athlete specialises in the longer of the two sprints. According to the World Athletics website, the athlete, who turned 24 last Sunday, has run a bunch of 200m events with the best being 23.14 seconds in Patiala in 2021.

But the athlete, over the best part of the last year, either by chance or by design, is gradually being converted to a 400m runner. She ran the distance at the Athletics Federation of India's (AFI) trials in 2021 which ultimately saw her make the Olympics squad (she finished third in the 400m trials) as a reserve member in the mixed 4x400m relay squad. It was, to put it mildly, a surprise even for her because she thought she would be on the bus but in the 4x100m relay contingent.

On Friday, in brutal humidity and zero wind, there was another first for the TN girl. She ran her first recorded 400m ever (outside of trials) on the opening day of the inter-state competitions. For the purposes of record-keeping, her 54.04 seconds will be marked as a personal best at least as far as the World Athletics website is confirmed. But it wasn't even enough to be one of the three fastest athletes in the semifinal she ran. Even if her timing wasn't all that impressive, the Athletics Federation of India (AFI) will not mind this experiment because of what's at stake.

With several members of the mixed relay squad suffering from injury or a loss of form, there could be a few spots up for grabs in the next cycle. Considering Dhanalakshmi comes with the highest form of recommendation — Bukharina — this could be the first of many one-lap races Dhanalakshmi may run in the next few months. With no breeze on Friday and undue delays, timings of most athletes were down. On Saturday, when the Trichy athlete runs in the final alongside Priya Mohan and Rupal Chaudhary, two of the rising quarter-milers in the country, she will be hoping for better conditions.

Baranica jumps to glory

Tamil Nadu's Baranica Elangovan won the women's pole vault, pipping Rosy Paulraj and Pavithra Venkatesh in a 1-2-3 for TN. The event that went over 90 minutes saw Baranica jump 4.05m, a new inter-state record eclipsing the 4.00m set by Kjvati Vakharia in 2013.

Results (only finals)

Men: 10000m: Abhishek Pal (UP) 29:55.51, Gulveer Singh (UP) 29:55.71, Dharmender (Raj) 29:55.84.

Women: 10000m: Sanjivani Jadhav (Mah) 33:16.43, Prajakta Godbole (Mah) 33:59.34, Kavita Yadav (UP) 35:00.33.

Pole vault: Baranica Elangovan (TN) 4.05m, Rosy Paulraj (TN) 4.00m, Pavithra Venkatesh (TN) 3.90m.

Global giants out but BCCI still can earn big

VENKATA KRISHNA B @Chennai

EVEN though Amazon has pulled out of the race for IPL media rights, market analysts are predicting a heavy windfall for the Board of Control for Cricket in India. According to estimates, the BCCI could get richer anywhere between ₹40,000 crore to ₹50,000 crore as heavyweights Disney Star, Viacom18, Sony, and Zee are set to battle it out for the IPL media rights for the period 2023-2027.

From the time Amazon picked up the bid document, there have been huge expectations about how India's sports broadcasting landscape is going to change. Two days ahead of the e-auction, sources familiar with the development revealed that Amazon Inc has decided not to enter the fray. Google, which was expected to make an offer for the digital rights through YouTube, is yet to submit the bid and it is not clear whether they will take part in the e-auction scheduled to begin on Sunday and could possibly go on till the next day in Mumbai.

With two of the global giants out, the battle will be fought by familiar rivals. Walt Disney, which holds the overall media rights, is expected to face tough competition from Viacom18 JV, which includes Uday Shankar. In 2017, Shankar was with Star India and went aggressively at the media rights auction as the latter acquired the rights for around Rs 16,000 crore. However, with no consolidated bid around and e-auction in play, the open competition could spice up the auction.

There are four categories up for grabs with Package A for television, Package B for digital (sub-continent), Package C for non-exclusive rights (18-22 matches that fall on the weekend and the play-off and final) and Package D overseas.

Although it is an e-auction and bidders would be able to see what the other party has offered, they won't be able to know the name of the bidder. This is done to ensure one party doesn't raise the bid unfairly. While the presence of OTT platforms and the interest shown by the likes of FanCode, Dream11, FunAsia, Times Internet and Sky Sports, the focus is bound to be firmly on Package B. Despite it, Package A still remains the primary one. Even though Hotstar witnessed heavy traffic for the IPL, analysts point out that in Tier II and Tier III cities, where the majority of the population comes from, television still remains the primary medium. "When both options (satellite and OTT) are there, people would still go for the television because of much better reception as you are not relying on internet unless there is bad weather and you are watching it on a 30-inch screen. At least for the next five years, the linear broadcast would have decent numbers," said Santosh N, Managing Partner, D and P Advisory, who has been studying brand IPL for years.

Full story: newindianexpress.com

EXPRESS READ

Anand loses to Mamedyarov, Carlsen on top

STAVANGER (NORWAY): Viswanathan Anand's campaign at the Norway Chess tournament suffered a setback after losing to Azerbaijan's Shakhriyar Mamedyarov in the ninth round while Magnus Carlsen shot into sole lead with a win over Frenchman Maxime Vachier-Lagrave. Anand showed impressive form with a victory over Carlsen to lead the standings after the fifth round but was outgunned by Mamedyarov in 22 moves in the Classical match.

KIYG: Haryana girls clinch hockey gold

PANCHKULA: Haryana girls beat Odhisha 4-1 in the hockey final while two of their boys — judoka Anil (55 kg) and swimmer Harsh Saroha (100m butterfly) — clinched gold to keep the hosts ahead in the Khelo India Youth Games here on Friday. Earlier, Jharkhand girls beat UP 4-1 to take home the bronze medal.

Lakshya, Sindhu go down in quarterfinals

JAKARTA: India shuttlers Lakshya Sen and PV Sindhu lost their respective quarterfinal ties to bow out of the Indonesia Masters here. Lakshya lost 21-16, 12-21, 21-14 against Chinese Taipei's Chou Tien Chen. Sindhu suffered a 12-21, 10-21 loss against Thailand's Ratchanok Intanon.

Tiwary hits century, Bengal in semifinals

BENGALURU: Seamlessly juggling politics and cricket, Manoj Tiwary on Friday achieved what no one else did in 88 years of Ranji Trophy: score a hundred while being a sitting minister in a state government. Without an iota of doubt, Tiwary's 136 was the highlight of an inconsequential fifth day's play as Bengal advanced to the semi-finals of the Ranji Trophy on the basis of their massive first-innings lead. In between signing files related to his constituency, Tiwary struck 19 fours and two sixes.

Brief scores: Bengal 773/7 dec & 318/7 (Manoj Tiwary 136 n.o, Shahbaz Ahmed 46; Shahbaz Nadeem 5/59) drew with Jharkhand 298.

Sri Lanka athletics chief talks about sport, AFI help

INDRANEEL DAS @Chennai

AS the 100m and 400m semifinals were on, one particular man in a blue shirt on the dais seemed quite excited. He wanted to follow the races closely. The reason is more than just academic. He is the president of Athletics Association of Sri Lanka and is hoping that the two athletes meet the qualifying standards for the World Championships. It's not been easy in Sri Lanka due to the political unrest and funding has not been too adequate.

Athletics Association of Sri Lanka president Palitha Fernando talked about the much fabled days of Damayanti Darsha and Susanthika Jayasinghe and how they sparked a revolution in sprints in the country. "We are an island nation and our diet consists of fish and that is good for sprinters. Then we have this generation of athletes. When you start doing well in a particular sport you have followers. We had Damayanthi, we had Susanthika and they were all doing well in sprints. That's the reason why more athletes followed them. And we have been doing well in 100m, 200m and 400m."

Fernando said that they have started a new programme and was targetting this year's Asiad. "We have a very good team. If you take last Asian Games timing we would have won five to six medals without any problem. In 4x400m relay in both men's and women's and mixed and we can reach podium in Asian Games. We have a good long jump athlete in women's. We have a sprinter (Yupun Abeykoon) who is doing 20.35 in 200m right now and 10.03s in 100m. He has a chance of winning a medal. We have a good high jumper who is training in the US. We have a good triple jump athlete and other sprinters as well."

However, there are times when they struggle also. And in times of need, there in India by the Sri Lanka association's side."Whenever we need help, I have to say it's only one country that helps us out. Funding is an issue. Earlier, the IAAF used to fund but that also has stopped."

Full story: newindianexpress.com

Mary's CWG hopes over

EXPRESS NEWS SERVICE @Chennai

BOXING ace MC Mary Kom has entered the twilight years of her glittering career and was hopeful of a strong show during the upcoming Commonwealth Games in Birmingham, due to commence in July. Having not been in action since the Tokyo Olympics last year, the 2018 edition gold winner had been patiently building up for the event. However, in a cruel twist of fate, the 39-year-old's dreams fell apart on Friday after she was forced to withdraw midway during her bout in Delhi, which was part of selection process to make the quadrennial event.

Up against Nitu in the 48kg bout, the six-time world champion sustained a knee injury just a minute into the opening round. After medical assistance, the returned. However, that didn't last long as the pain persisted and she was eventually forced to concede the match. Nitu was declared the winner by RSCI verdict.

MANDYA DIST. CO-OPERATIVE MILK PRODUCERS' SOCIETIES UNION LTD.
PRODUCT DAIRY, GEJJALAGERE - 571 428. MANDYA DIST.
e-Mail: manmulpurchase@gmail.com Tele: 08232 – 274571
IFT No: MMU/PUR/E-Procu./105/Tender-03/2022-23 Date: 09-06-2022
TENDER NOTIFICATION
(Through e-Procurement Portal Only)
Mandya Milk Union Ltd. invites e-Tenders for Supply of 3 Ply Corrugated Boxes with Partition to Pack UHT Milk **1)** 100ml Fino Good Life / Smart-300000 Nos **2)** 180ml Goodlife / Smart-650000 Nos **3)** 500ml Goodlife / Slim - 400000 Nos. Interested tenderers may please refer detail notice inviting tender for eligibility criteria & other details. Tenderers can download documents from: **10.06.2022**. Last date of submission of tender: **30.06.2022 upto 17.00 hrs.** Pre-Bid Meeting: **22.06.2022 at 11.30 hrs** Date of opening of Technical tender: **02.07.2022 after 11.30 hrs** & Commercial Bid opening will be intimated. Interested Tenderer's may download bidding documents from the e-procurement portal **https://eproc.karnataka.gov.in** / website: **www.eproc.karnataka.gov.in** and also contact helpline No: 080-25501227/25501216, e-mail: hphelpdesk.blr@intarvo.com. For more information contact Manager (Purchase) Mob: 9513888247
Sd/- Managing Director

INTERNATIONAL FLOWER AUCTION BANGALORE LIMITED
24, Bellary Road, HEBBAL, Bengaluru-560024,
Phone:-080-23413125/9480433818
E-Mail:- ifablimited@gmail.com, Website :-www.ifabindia.org

1) KSHD/2022-23/AUCTION3822	Date:07.06.2022 last date: 21.06.2022
2) No.IFAB/MD/AGM/Labour/1/2022-23	Date:06.06.2022 last date: 06.07.2022
3) IFAB/MD/AGM/Security Tender/4/2022-23	Date:06.06.2022 last date: 06.07.2022
4) IFAB/MD/Admin/MPS/2022-23/Call-2	Date:06.06.2022 last date: 06.07.2022

Short term tender Cum E-Bidding Notification for Investment of Funds of IFAB Ltd and two bid system tender for Distribution helper, security services and man power supply
Two bid system four tenders are invited through Karnataka e-procurement portal **https://eproc.karnataka.gov.in**, by **IFAB Ltd.**, from the authorized Public Sector banks to quote the highest interest rate on fixed deposits, providing man power and security service from the authorized agencies. The Auction details and documents can be downloaded from **07.06.2022** through e-procurement portal only.
DIPR/CP/848/SHIRDI SAI/2022-23 **Sd/- Managing Director**
STAY PROTECTED FROM COVID-19, NO CARELESSNESS UNTIL THERE IS A CURE.
Wear Mask | 6 Feet Follow Physical Distancing | Maintain Hand Hygiene

KERALA WATER AUTHORITY
e-Tender Notice
Tender No : 06/2022-23/SE/PHC/CHN. JJM - Part 2 - Providing Water Supply connection to Households from the existing distribution Mains in Chottanikkara Panchayat and allied work. EMD : Rs. 1,00,000/-. Tender fee : Rs. 7500 + (18% GST). Last Date for submitting Tender : **20-06-2022 03:00:pm**. Phone : 0484-2360645. Website : **www.kwa.kerala.gov.in**, **www.etenders.kerala.gov.in**.
KWA-JB-GL-6-342-2022-23 Superintending Engineer, PH Circle, Kochi

KERALA WATER AUTHORITY
e-Tender Notice
Tender No : 26/22-23/SE/PHC/PKD. Jal Jeevan Mission- 2021-22- Supply, erection, commissioning of Raw Water Motor Pump set and Transformer, Refurbishing the filter beds with dual media, Pipe line extension and providing FHTCs (356 Nos) in Kulukkallur Panchayath (Phase III). EMD : Rs. 100000. Tender fee : Rs. 8850. Last Date for submitting Tender : **01-07-2022 03:00:pm**. Phone : 04912544927. Website : **www.kwa.kerala.gov.in**, **www.etenders.kerala.gov.in**.
KWA-JB-GL-6-350-2022-23 Superintending Engineer, PH Circle, Palakkad

KARNATAKA POWER CORPORATION LIMITED
(SHARAVATHY HYDRO-ELECTRIC PROJECTS)
CIN : U85110KA1970SGC001919
No:KPCL/2022-23/EL/WORK_INDENT12454 Dated: 07.06.2022
NOTICE INVITING TENDER
(Through e-procurement portal only)
Name of work: "Overhauling of UATs and painting works of GTs & UATs at Ghataprabha Dam Power House". Last date and time for submission of completed bids (2covers): **11.07.2022 upto 13:00Hrs.** Date of opening of cover-1: **12.07.2022 @ 13:15 Hrs.** Date of opening of cover-2 (price bids) of qualified bidders: **13.07.2022 @ 13:30Hrs** or at a date which will be intimated later. Further details can be had from office of the **Executive Engineer (O&M) GDPH, KPCL,** Hidkal Dam-591107 during working hours. Ph/Fax: 08333-263249. Email:eeegdphkpel@gmail.com
GoK e-Procurement Portal: https://eproc.karnataka.gov.in

KARNATAKA HOUSING BOARD
3rd & 4th Floor, Cauvery Bhavan, K.G.Road, Bengaluru-560009
TENDER NOTIFICATION (Through E-Procurement Portal)
Karnataka Housing Board invite tender from the eligible contractors in Karnataka Housing Board through E-procurement for below mentioned work.
Last date for submission of bid: 24.06.2022 upto 4.00 PM

Sl.No	Name of work
01	Annual Maintenance of Surya Elegance apartments in Suryanagar phase-I, Anekal Taluk, Bengaluru for the year 2022-23. **WORK_INDENT No : KHB/2022-23/OW/WORK_INDENT 978 & IFT No.51/2022-23** Date: 09.06.2022. Amount put to tender **Rs.39,75,856/-**

For further information, contact below mentioned office address: Executive Engineer, Karnataka Housing Board, Cauvery Bhavan, Bengaluru, Telephone No. 080-22273511/080-22100077. Website : https://eproc.karnataka.gov.in.
Sd/- Executive Engineer, Karnataka Housing Board, Bengaluru.
DIPR/CP/854/SHIRDI SAI/2022-23
STAY PROTECTED FROM COVID-19, NO CARELESSNESS UNTIL THERE IS A CURE.
Wear Mask | 6 Feet Follow Physical Distancing | Maintain Hand Hygiene

BRUHAT BENGALURU MAHANAGARA PALIKE
Office of the Health Officer (West), Bashyam Park, Sheshadripuram, Bengaluru.
No: HO(W)/PR/209/2022-23 Date: 10.06.2022
CANCELLATION OF TENDER
Regarding cancellation of tender invited through e-procurement portal for the work of Mosquitoes Control in the jurisdiction of West Zone.
Ref: 1) ZH(S)/PR/102/2022-23 Dated: 27.05.2022
2) CHO(PH)/PR/62/2022-23 Dated: 09.06.2022
With reference to the above subject, the tender was invited by this office for the work of Mosquitoes Control in the jurisdiction of West Zone, BBMP in accordance to reference(1). And the same was published in leading newspapers (Indian Express & Prajavani) on 28.05.2022. Further, due to technical reasons the said tender is cancelled. **Sd/-**
Health Officer (West)
STAY PROTECTED FROM COVID-19, NO CARELESSNESS UNTIL THERE IS A CURE.
Wear Mask | 6 Feet Follow Physical Distancing | Maintain Hand Hygiene

Karnataka Solar Power Development Corporation Limited
(CIN: U40107KA2015PLC079223)
2nd Floor, South Block, Beeja Raja Seeds Complex, Bellary Road, Hebbala, Bengaluru-560 024.
No.: KSPDCL/F-209/2022-23/TTK56 Date: 09.06.2022
INVITATION FOR BIDS
The Karnataka Solar Power Development Corporation Limited hereby invites Bids for Design, Supply, Installation, Testing & Commissioning of the Solar Street Lighting Systems with 5 years warranty Including Operation & Maintenance in Balasamudra and Rayacherlu villages of Pavagada Taluk at Pavagada Solar Park under CSR funds of KSPDCL.
Bid documents will be available in the e-procurement portal **(www.eproc.karnataka.gov.in)** on or after **13.06.2022.** Details are also available in KSPDCL website **(www.kspdcl.karnataka.gov.in)**
Note: KSPDCL reserves the right to annul the bidding process and invite fresh bids without liability or obligation for such invitation and without assigning any reasons.
Sd/- Chief Executive Officer, KSPDCL

Karnataka Public works Department.
Tumkur Division, Karnataka Telephone: 0816-2272479,
No;EE/KPWD/Tmk/JE.2/T.No.08/2022-23 Dt: 08.06.2022
Invitation For Short term Tenders (IFT) KW. 3
e-TENDER NOTIFICATION
On behalf of Government of Karnataka tenders are invited in Two cover system for Class-3 & above Contractors registered in PWD for 01 work under 5054 - SCP Head of account in the jurisidiction of Tumkur Division through e-procurement. The dates are published as below. (Amount Put to Tender Rs.89.17 Lakhs, EMD Amt Rs.1,78,400/-)
1. Last date for tender information queries: **13.06.2022** : 16.00. 2. Last date for submission of tender: **16.06.2022** : 16.00. 3. Date of opening the Technical bid: **17.06.2022** : 16.30 4. Date of opening the Financial bid: **22.06.2022** : 16.30. **Note:** Turnover Certificate without UDI Number will not be considered.
Sd/- EXECUTIVE ENGINEER, PWD DIVISION, TUMKUR.
DIPR/TUM/188/MCA/2022-23

BRUHAT BENGALURU MAHANAGARA PALIKE
Office of the Executive Engineer-6, Lakes Division, Room No. 308, 3rd Floor, Annex-3 Building, N.R. Square, Bengaluru - 560 002.
No: EE-6/Lakes/TEND-03/2022-23 Date: 10.06.2022
INVITATION FOR TENDER (IFT)
(Through e-Procurement Portal only)
The Executive Engineer-6(Lakes), BBMP invites tenders from eligible tenderers for the works detailed in the table below.

Sl. No.	Name of the Work	Estimate Cost of work (Rs. in Lakhs)	EMD (in Rs.)
1	Providing Project Management Consultancy for the work of providing wet-land, inlets and balance development work to Rachenahalli Lake.	266.00	12,000/-
2	Providing Project Management Consultancy for the work of Rejuvenation and development work to Amruthalli Lake.	400.00	18,000/-

(1) Tender documents may be downloaded from GOK e-Procurement portal **https://eproc.karnataka.gov.in** from **13.06.2022 onwards. 2)** Tenders must be submitted online: **27.06.2022 upto 4:00 p.m. 3)** Opening of bids: **28.06.2022 at 4.30 p.m.** Further details can be obtained from the above office during office hours & also from website: **www.eproc.karnataka.gov.in**
Sd/- Executive Engineer-6 (Lakes).
STAY PROTECTED FROM COVID-19, NO CARELESSNESS UNTIL THERE IS A CURE.
Wear Mask | 6 Feet Follow Physical Distancing | Maintain Hand Hygiene

Government of Karnataka
Zilla Panchayat,
Social Welfare Department, Shivamogga
Office of the District Social Welfare Officer, Pruthvi Mansion, 100 feet Road, Vinobha Nagar, Shivamogga
Phone No.: 08182-249241
e-mail: dswsmg@gmail.com
No.: DD/SWDS/SCPG/CR-33/2022-23 Date: 10.06.2022
E-PROCUREMENT TENDER NOTIFICATION
Tender Applications are invited through e-procurement from tenderers for availing services of Group "C" and Group "D" personnel through Outsource for Residential Schools and Nirashrithara Parihara Kendra being managed by Karnataka Residential Educational Institutions Society of Social Welfare Department in Shivamogga District. Interested tenderers should upload the tender applications within 5.30 PM on 09.07.2022 in website: www.eproc.karnataka.gov.in For further information it is requested to contact Office of the Deputy Director, Social Welfare Department, Pruthvi Mansion, Vinobha Nagar, Shivamogga. Office Phone No.: 08182-249241
Sl. No. 1. Tender No.: No.: DD/SWDS/SCPG/CR-33/2022-23 Date: 09.06.2022 **No. of personnel to be provided:** 259 **Amount put to Tender:** Rs. 481.22 lakhs **E.M.D. Amount:** Rs. 7.21 lakhs
Sd/- (K. Nagaraja, K.P.S.) Deputy Director,
Social Welfare Department, Shivamogga District.
DIPR/smg/No.71/06/mca/22-23/403

QuoteExpress
NEVER COMPLAIN AND NEVER EXPLAIN
BENJAMIN DISRAELI

GOVERNMENT OF KARNATAKA
MINOR IRRIGATION & GROUND WATER DEVELOPMENT
OFFICE OF THE EXECUTIVE ENGINEER, M.I. & G.W.D. DIVISION, KALABURAGI.
www.midnglb@rediffmail.com. PHONE : 08472 -220196
IFT No. EE/MI & GWD D/KAL/PB-1/2022-23/887 Dated : 10-06-2022
-: SHORT TERM TENDER NOTIFICATION (IFT KW-3) :-
1) Detail of work : THE EXEUCTIVE ENGINEER, M.I. & G.W.D. DIVISION, KALABURAGI INVITES TENDER FROM THE ELEGIBAL TENDERERS FOR FLOOD DAMAGE WORKS FOR THE YEAR 2021-22, 2) Amount of Estimate: Min. Rs. 66,06,459.04 Max. Rs. 87,75,155.96, 3) Eligibility of Contractor : Class-1, 4) Details of Tender Application Amount and EMD Amount:Tender Fee As Per e-Portal E.M.D. Min. Rs. 1,32,130.00 Max. Rs. 1,75,600.00, 5) Last Date & Time for Tender Queries/ Clarifications : **22-06-2022 Up to 11.00 Hours,** 6) Last Date & Time for Receipt of Tenders: **23-06-2022 Up to 17.30 Hours**, 7) Date & Time for Opening of Technical Bid : **24-06-2022 Up to 17.30 Hours**, 8) Date & Time for Opening of Financial Bid **27-06-2022 Up to 17.30 Hours,** 9) Addl. Information : Executive Engineer, M.I. & G.W.D. Division, Kalaburagi, 10) Address of E-Portal : **www.e-proc.karnataka.gov.in**
Sd/- Executive Engineer, Minor Irrigation & Ground Water Development Division, Kalaburagi
DIPR/Kalaburagi/251/MC&A/2022-23

SYMBOLIC POSSESSION NOTICE

ICICI Bank | **Branch Office:** ICICI Bank Ltd. 4/10, Mythree Tower, Bommanhalli Hosur Main Road Bangalore-560068

Whereas

The undersigned being the Authorized Officer of ICICI Bank Limited under the Securitisation, Reconstruction of Financial Assets and Enforcement of Security Interest Act, 2002 and in exercise of the powers conferred under section 13 (12) read with Rule 3 of the Security Interest (Enforcement) rules 2002, issued demand notices upon the borrowers mentioned below, to repay the amount mentioned in the notice within 60 days from the date of receipt of the said notice.

As the borrower failed to repay the amount, notice is hereby given to the borrower and the public in general that the undersigned has taken Symbolic possession of the property described herein below in exercise of powers conferred on him/ her under Section 13(4) of the said Act read with Rule 8 of the said rules on the below-mentioned dates. The borrower in particular and the public in general is hereby cautioned not to deal with the property and any dealings with the property will be subject to the charge of ICICI Bank Limited.

Sr. No.	Name of the Borrower/ Loan Account Number	Description of Property/ Date of Symbolic Possession	Date of Demand Notice/ Amount in Demand Notice (Rs.)	Name of Branch
1.	Veershetty. Patne/ Renuka Patne/ LBBDR00001102341	Pl No 64 19-4-6651.64 Pl No 64-19-4-665 Humnabad Road Ksrtc Colonybidar Bidar - 585402/ Date of Symbolic Possession 08.06.2022	30.08.2021 Rs. 1,48,863/-	Bidar
2.	Lavakumar I C/ Hemalatha I L/ LBBNG00005325602	Schedule A Property All That Piece and Parcel of Site Bearing No.35 And 36, Measuring 4396 Sq Ft. Survey No 107/4, Katha No. 107/4 of Cholanayakanaha Village, Kasaba Hobli, Bangalore North Taluk, Now Situated Et 4th Cross, Sumangall Sevashrama Road, Bbmp Ward No.21, Bangalore,schedule 'B' Property Flat Bearing No.102 on Ground Floor in The Multistoried Residentiat Apartment Known As 'Brindavan Apartment Built on Schedule 'A' Property Consisting One Hall, Two Bed Rooms With Attached Bath Rooms, One Kitchen, Pooja Room, Balcony, Together Measuring 800 Sq Ft. of Super Built Up Area, Inclusive of Car Parking and Appropriate Area Of Common Facilities Like Staircases, Corridors, Stairway, Lift. The Flat In The Said Apartment is Subject to An Area of 216.00 Sq.ft. of Undivided Share in Schedule 'A' Property./ Date of Symbolic Possession- 08.06.2022	13.07.2021 Rs. 1,55,529/-	Bangalore
3.	Harish A/ Garudamma/ LBBNG00004797892	Schedule 'A' (Description of The Land on Which Project is Developed) All That Piece and Parcels of Vacant Non- Agricultural Converted Lands Bearing Sy. No. 29/2, Measuring 2 Acres 10 Guntas (Excluding 16 Guntas of Karab), Sy. No. 28/4, Measuring 3 Acres 15 Guntas, Sy. No.31/1, Measuring 2 Acres 32 Guntas (Excluding 7 Guntas of Karab), Sy. No. 31/2, Measuring 1 Acre 16 Guntas, Sy. No. 36/1, Measuring 3 Acres 23 Guntas (excluding 15 Guntas of Karab), Sy. No. 32/2, Measuring 7 Acres 23 Guntas and Sy. No. 32/1, Measuring 12 Acres 26 Guntas, in All Admeasuring 33 Acres 25 Guntas, Physical Extent 32 Acres 15 Guntas, (less Extents Relinquished to Bda and Acquired For Metro Station) All Situated At Chikbidarakallu Village, Dasanapura Hobli, Nelamangala Taluk (Presently Bangalore North Taluk), Bangalore Urban Dist, Duly Converted For Non Agricultural Purposes Vide Official Memorandums Bearing No. ALN SR.N.01.2000-2001, Dated 20/06/2000, No. A.L.N. (N.D.H)SR-82/10-11, Dated 11/07/2011, No. A.LN.(N.D.H)SR/57/14-15, Dated 17/03/2015 And No. ALN.(N.D.H)SR-23/16-17, Dated 15/07/2016 Issued By The Deputy Commissioner, Bangalore District, Collectively Schedule 'B' (Description of The Undivided Share Agreed to Be Sold) 607/4371405th Undivided Right, Title And Interest And Ownership in Schedule "A" Property. Schedule C (Description of The Apartment Being Constructed) Residential Apartment Bearing No.33155, Situated on Floor.15, Tower No.T3, in Building No.83, in "Prestige Jindal City - Phase I", Being Developed On Schedule 'A' Property, Measurng 422 Sq. Ft. of Carpet Area 607 Sq.ft. of Super Built Up Area, (Inclusive of Proportionate Share in All The Common Areas Such As Passages, Lobbies, Lifts, Staircases and Other Areas of Common Use) and With One Car Parking Space in The Basement./ Date of Symbolic Possession- 08.06.2022	16.10.2021 Rs. 28,07,943.00/-	Bangalore
4.	Propurban Advisory Services Private Limited/ Jaffer Ali/ Saira Banu/ LBBNG00005312913	All That Piece and Parcel of The Immovable Property Now Known As and Bearing Municipal No.5, Old No.852, Still Order No.33-a, Situated At 10th Cross, 1st Stage, 2nd Phase, Gokul Extension, P.I.D. No.4- 145-5, Bangalore- 560054,measuring: East: 40 Feet Plus 20 Feet: West: 60 Feet; North: 35 Feet; South: 20 Feet Plus 15 Feet; With Separate Passage Measuring 5 X 40 Feet (200 Square Feet) Running North To South From The Road on The Road on The Eastern Side Leading to The Schedule Property For Exclusive Use of The Donne. Totally Measuring 2,000 Square Feet or Thereabouts, Consisting of Ground And First Floors And Bounded As Follows: East By: Private Property; West By: Private Property; North By: Property Belobging to Sabiha Begum and Road; South By: Private Property/ Date of Symbolic Possession- 08.06.2022	04.01.2022 Rs. 37,90,089/-	Bangalore
5.	Nita Nogar/ Nathan Gastao Nogar/ LBBNG00003760748	Schedule-A All That Piece and Parcel of The Converted Land Bearing Katha No.12 (Survey, No. 21). Both Situated At K. Narayanapura Village, K.R. Puram Hobli, Bangalore East Taluk, Bangalore, In All Measuring 3 Acres 37 Guntas In Extent Schedule-B The Undivided Share of 764.96 Sq. Ft. (Approx.) of Land In The Schedule 'A' Properly. Schedule-C A 3 Bhk (s) Apartment No.504 on The Fifth Floor In The Block No. 2c E, in The Project Known As "The Wisdom Tree" to Be Constructed on The Schedule 'A' Property With Super Built-up Area of 1821.33 Sq. Ft. (Approx.) With Right to Use of One Open Car Park Space in The Ground Floor Together With All Common Areas Attributable Thereto./ Date of Symbolic Possession- 07.06.2022	14.12.2021 Rs. 53,51,488/-	Bangalore

The above-mentioned borrowers(s)/ guarantors(s) are hereby given a 30 day notice to repay the amount, else the mortgaged properties will be sold on the expiry of 30 days from the date of publication of this Notice, as per the provisions under the Rules 8 and 9 of Security Interest (Enforcement) Rules 2002.

Date : June 10, 2022
Place: Bangalore & Bidar

Authorized Officer
ICICI Bank Limited

SOUTHERN RAILWAY

Works Tender Notice E-TENDER No.TPJ-E-08-2022-2023 DATED: 08.06.2022

Divisional Railway Manager (Electrical General Services) Southern Railway, Tiruchchirappalli invites E-Tenders for the under mentioned works for and on behalf of The President of India.

Name of Work: Tiruchchirappalli Division - Tiruvannamalai Improvement to passenger amenities - Electrical Arrangements - Works Contract (**Period of Completion: 180 Days);** Approx. Value of Tender: ₹ **40,85,973/-**; Earnest Money Deposit : ₹ **81,700/-**; Cost of Tender Booklet: ₹ **4,480/-**; Tender Closing and opening date & time: **04.07.2022: at 15.00 hrs.**

For further details refer to web portal: **www.ireps.gov.in >** E-Tender > Works > View tenders. Please note that only ONLINE Tenders are accepted and tenders are to be digitally signed.

Divisional Railway Manager, (Electrical) General Services Tiruchchirappalli

Follow us on : twitter.com/GMSRailway

PUBLIC NOTICE

It is hereby informed to the General public, that my client, S.T. Anand S/o Late. M. Thimmaiah, Residing at No.45, West of Chord Road, Maha Ganapathi Nagar, Bangalore - 560 045, my client and his family members are the owner of the land bearing Sy.No.88/40 measuring 5 Acres and Sy.No.88/41 measuring 05 Acres in all measuring 10 Acres, which are adjacent to each other, respectively situated at Nelagadharahalli Village, Yeshwathpura Hobli, Bangalore North Taluk. The father of my client namely Sri. M. Thimmaiah S/o Shivanahalli Mayanna acquired the title under the registered sale deed dated 01.07.1963 from one Sri. Chikka Munishamappa @ Chikkanna. Ever since from the date of purchase, my client and his predecessors have been in possession and enjoyment in respect of the aforesaid land even till today. However, it has come to the notice of my client that, some of the miscreants purported to have created certain bogus documents in respect of the aforesaid land and on that basis trying to deal with the third parties, who have no manner of right to transact in respect of the aforesaid land. Therefore, the general public are hereby warned that, not to deal or transact with the Schedule Property. If any person or persons, transact the Schedule Property or any part therein, shall not get any valid title and they will be doing so at their own cost and risk and not binding on my client.

SCHEDULE

All that the piece and parcel of the land bearing Sy. No. 88/40 measuring 5 Acres and Sy. No. 88/41 measuring 05 Acres in all measuring 10 Acres, which are adjacent to each other, respectively situated at Nelagadharahalli Village, Yeshwathpura Hobli, Bangalore North Taluk, Bangalore and bounded on **East by:** Land belongs to Sri. Gundaiah, **West by:** Land belongs to Smt. Rangamma, **North by:** Maddana Katte Halla, **South by:** Land belongs to Jodidar's.

M. SREENIVASA, Advocate
No. 11, Jeevan Building, Kumara Park East, Bangalore-560 001.

IN THE COURT OF PRINCIPAL SENIOR CIVIL JUDGE RURAL BANGALORE DISTRICT AT BENGALURU

O.S. No. 444 / 2015

BETWEEN : Sri Venkata Raju and others
...PLAINTIFFS

AND : Sri Munivenkatappa & Others
...DEFENDANTS

Summons under Order V Rule 20 (1A) R/W section 151 of CPC by way of Paper Publication

To:

4. Sri Kantharaj H J S/o Jayappa, Aged about 40 years, R/o K.R. Pura, Bangalore East Taluk, Bangalore -36.

5. Sri. S. Ravi, S/o Sampangappa. Aged about 38 years, R/o 42/3, 11th Cross, Malleshwara Nilaya, Garudachar Palya, Mahadevapura Post, Bangalore 48.

...DEFENDANTS

WHEREAS, the plaintiffs have filed the above suit for partition and Permanent injunction and for other reliefs in respect of suit schedule properties and you the Defendants 4 & 5 is hereby summoned to appear in this court in person by a pleader duly or who shall be accompanied by some person able to answer all such questions **on 14/07/2022 at 11 '0' clock in the forenoon** to answer the claim and as the day fixed for your appearance is appointed for the final disposal of the suit. You must be prepared to produce on that day all the witness upon whose evidence and all the documents upon which you intend to rely in support of your defence. Take notice that, in default of your appearance on the day before mentioned the suit will be heard and determined in your absence.

SUIT SCHEDULE PROPERTY

All that piece and parcel of the land bearing Sy.No.9/1 measuring 2 acres 20 guntas along with 2 guntas karab land situated at Dodda Banaswadi Village, K.R. Puram, Hobli, Bangalore East Taluk, Bangalore, bounded on:

East by : Land belonging to Basavaraj, **West by :** Road and private land, **North by :** PWD Road and remaining property, **South by :** Land of Hinnakki Veerabhadraiah.

Given under my hand and seal of this court on 9th date of June 2022.

By Order of the Court, Chief Ministerial Officer, Senior Civil Judge's Court, Bangalore Rural Dist, Bangalore.

Advocate for Plaintiff : **Ravindra V Reddy**
No. 1585, 60 Feet Road, B Block, Sahakamagar Bengaluru - 560 092. Mob : 9008733066

PUBLIC NOTICE

The General Public is hereby informed that my Clients Mr. Suresh .B and Mrs. Kavitha Suresh .D.S., Partners M/s. Bhumika Builders are entering into an Registered Joint Development Agreement and General Power of Attorney with its Owners Smt. Srivalli Yogeesh and Sri. Yogeesh Bhat with respect to the below mentioned SCHEDULE PROPERTY for lawful and valid Consideration.

If any Person's, Bank/Society/Firm or any other body having any right, title and interest or claims over the below mentioned Schedule Property or any portion thereof, may lodge their Objections, Claims, if any, in writing with authenticated Documentary Proof to the undersigned within **15 (Fifteen) Days** from the date of issuance of this Public Notice, failing which it shall be construed by my Client that no Claims/Objections of whatsoever nature are there in respect of the Schedule Property or any portion thereof and the intended transaction will be finalised as if no such Claims exists or that they have been waived or abandoned and our Client shall not be bound by any objections/claims submitted/raised later.

SCHEDULE PROPERTY

All that piece and parcel of the Vacant Site bearing Old No.8 and 8/A, New B.B.M.P KHATHA No.1248/1094/08/8A, Khata No.62/4, Old BBMP Sl.No.888 and Sl.No.889, Situated at KOTHANUR VILLAGE, Uttarahalli Hobli, Bangalore South Taluk, presently comes under the limits of Bruhat Bangalore Mahanagara Palike, Bangalore and measuring: East to West: **Northern side:** 55 (Fifty Five) feet. **Southern side:** 55 (Fifty Five) feet. North to South: **Eastern side**: 57 (Fifty Seven) feet. **Western side:** 59 (Fifty Nine) feet. Totally measuring 3190 square feet.

And bounded on the **East by:** Remaining portion of same Site No.8/A, **West by:** Road, **North by:** Road, **South by:** Private Property.

VIJAY KUMAR M, Advocate
No.1, Swasti Main Road, 3rd Cross, Lakshmi Road, Shanthinagar, Bangalore-27.
Ph-9845531438 Date: 09-06-2022

PUBLIC NOTICE

The undersigned advocate submit on behalf of my client **Jane Francis W/o. Late M. Arokia Das,** Aged about 63 years. R/at No. 111, 19th Main, 4th A Cross, BTM 1st Stage, Bengaluru South, BENGALURU 560029 and others have filed the death petition for the death certificate of deceased by name **M. AROKIA DAS, S/o. MANGALAM, who died on 30.04.1992** at No. 111, 19th Main, 4th A Cross, BTM 1st Stage, Bengaluru South, BENGALURU 560029. If any parties who have objections may dispute regarding the same or appear before the court as below **on or before 08/07/2022 in C Misc. No. 3486/2022.**

BY ORDER OF THE COURT
Sd/- SHERISTEDAR, COURT OF THE 19th A.C.M.M BENGALURU

SHANKAR G.V., ADVOCATE

IN THE COURT OF THE XV ADDITIONAL CHIEF METROPOLITAN MAGISTRATE AT BENGALURU

C. Misc. No. 2520/2022

Between: Sri. Muqther Shariff, S/o. Rehaman Shariff aged about 35 years R/at No. E1371/3, Near Government School, Shanthi Priya Layout, Begur, Near Bommanahalli Bengaluru-560068. ...**PETITIONER.**

And:

The Commissioner, Registrar of Birth & Death, BBMP, Bengaluru ...**RESPONDENT.**

PUBLIC NOTICE

Whereas, the Petitioner above named has filed the petition in C Mis No 2520/2022, praying for order and to direct the respondent for issuance of death certificate of the deceased Smt. B B JAAN, S/o Late Rehaman Shariff, who died on 10-04-2020, at Aswad Hospital, Jayanagar, Bengaluru-560041. Interested parties are hereby required to appear before this Hon'ble Court, either in person or through the pleader on the **13th day of July, 2022 at 11 am** to defend the above case, failing which the matter will be heard ex-parte. Given under my hand seal of the court on 10th day of June, 2022.

By Order of the Court Sheristedar, XV ACMM COURT Bangalore

Advocate for Petitioner.
Syeda Firdose,
No. 45, 1st 'A' Main Road, Vijayanagar, Bangalore-560 040

PUBLIC NOTICE

The General Public are hereby notified and informed that, my client **Smt. S. Kavitha Bai** W/o Ramesh Naik, had purchased the property mentioned in the schedule here under from Sri. Venkateshnaika and his childrens, and link document sale deed dated 05.06.2006, No. BGP-1-00464-2006-07 in Book-I, Stored in CD No. BGPD12, SRO-Bagepalli. It is submitted that my client had taken said document along with other documents and travel to Bangalore for avail loan on the property, at that point of time said original document has been lost/misplaced. I any person/s in contact of the same or found they may kindly return the same to my client or the below mentioned address. In this regard my client also lodged a police complaint in respect of the lost document through online which has registered as Lost Report No.0242101/2022, on 09.06.2022.

SCHEDULE PROPERTY

All that piece and parcel of the immovable property bearing House List No.256, Property I.D.No.152800102400120415, Situated at Ghantamvaripalli Village, Kasaba Hobli, Bagepalli Taluk, Chikkaballapura Taluk, comes under the jurisdiction of Ghantamvaripalli Village Panchayat, Measuring East to West 10.0584 Meters., (33 Feet), and North to South 20.1168 Meters., (66 Feet), in all totally measuring 2178 Sq.Feet., and bounded on East By: Property of H.Chandrashekar Rao, West By: Hiduvalli Land, North By: Bagepalli-Kondareddipalli Village Road, South By: Hiduvali Land.

E.T. Divakara, Advocate
No. 27, 3rd Floor, Hospital Road, Behind Mysore Bank, Near Menaka Theatre, Bangalore - 560 053. Date : 10.06.2022

QuoteExpress
NEVER COMPLAIN AND NEVER EXPLAIN
BENJAMIN DISRAELI

STATE BANK OF INDIA

Retail Assets Central Processing Centre-1
Opp. Ramakrishna Ashram, Basavanagudi, Bengaluru-560004
PH NO.080-25943338, 25943336& 25943337
Fax:080- 25943367-25943147, E-mail id- mgrracpc.zoban@sbi.co.in

POSSESSION NOTICE

Under Rule - 8 (1) (For immovable property)

YLR/ HL/ 40106542312/ 4252/ 3162

WHEREAS, The undersigned being the Authorised Officer of the State Bank of India, under the Securitization and Reconstruction of Financial Assets and Enforcement of Security Interest Act, 2002 and in exercise of the powers conferred under section 13 (12) read with Rule 3 of the Security Interest (Enforcement) Rules, 2002 (No. 3 of 2002) issued a Demand Notice dated **09.03.2022** calling upon the borrower: **Sri.Gudi Sreedhar** S/o.G.Venkateshalu to repay the amount mentioned in the notice being **Rs.42,80,775/-** (Rupees Forty Two Lakhs Eighty Thousand Seven Hundred Seventy Five only) as on 07.03.2022 and interest & expenses thereonwithin 60 days from the date of receipt of the said notice.

The borrower has failed to repay the amount, notice is hereby given to the borrower and the public in general that the undersigned has taken possession of the property described herein below in exercise of powers conferred on him under section13 (4) of the said Act read with Rule 8 and 9 of the said rules on **09.06.2022**.

The borrower in particular and the public in general are hereby cautioned not to deal with the property and any dealings with the property will be subject to the charge of the State Bank of India for an aggregate amount of **Rs.43,20,841/-** (Rupees Forty Three Lakhs Twenty Thousand Eight Hundred and Forty One only) as on 08.06.2022 + interest + expenses thereon.

The borrower's / mortgagor's attention is invited to provisions of sub-section (8) of section 13 of the Act, in respect of time available, to redeem the secured assets.

DESCRIPTION OF IMMOVABLE PROPERTY

All that piece and parcel of 2 Bedrooms Residential Flat at "MIYANS GREEN RESIDENCY", bearing Flat No.102, on the First Floor and measuring total super built up area of 1018 sq.ft with one covered car parking slot at Stilt Floor and inclusive of proportionate share in the common areas along with all rights, interest and privileges thereon. 203 sq.ft of undivided share, right, title and interest, standing in the name of Sri.G.Sreedhar and Flat bounded on : East by : Corridor, West by : Set Back, North by : Flat No.101, South by : Flat No.103 and constructed on Site bearing No.112, present Village Panchayath property No. 150200103200201171 / 240/112, dated 30.03.2015, Site bearing No.113, present Village Panchayath property No. 150200103200201172 /240/113, dated 30.03.2015, formed in B.M.R.D.A approved layout situated at "CELEBRITY LAKE VIEW" carved out in Sy.Nos.56,72,73/2,74/1 & 74/2 of Rajapura Village, Jigani Hobli, AnekalTaluk, Bengaluru District, measuring East to West : 65 feet and North to South : 80 feet in all measuring :5200 sq.ft and bounded on : East by : Site No.120 & 121, West by : 40-0 feet Road, North by : Site No.114, South by : Site No.111

Place:Bengaluru
Date: 09.06.2022

Sd/- Authorised Officer
STATE BANK OF INDIA
RACPC-1, Basavangudi, Bengaluru

Tumkur Grain Merchants Co-op Bank Ltd.,

Head Office : B.H. Road, Tumkur-572103, Karnataka,
Phone : 0816-2257636 / 4021102-103, Fax : 0816-2255905,
Email : tgmcb_ho@hotmail.com, tgmcb.ho@gmail.com, Website : tgmcbank.com,

DEMAND NOTICE

NOTICE UNDER SECTION 13(2) OF CHAPTER III OF THE SECURITISATION AND RECONSTRUCTION OF FINANCIAL ASSETS AND ENFORCEMENT OF SECURITY INTEREST ACT 2002.

At their request, Bank has extended credit facilities to the below mentioned individuals against secured assets through its below mentioned branches. The relevant particulars of the property on which they have created security interest by execution of security agreement/documents & creation of mortgage by way deposit of title deeds are furnished hereunder. As the operation and conduct of the financial assistance/ credit facilities have become irregular, the debts have been classified as Non Performing Assets in accordance with the directives / guidelines issued by Reserve Bank of India consequent to the default committed by the borrower in repayment of the principal debt and interest thereon. As the demand notice sent by register AD calling upon them, was un-served/ not acknowledged / addressee left / this publication is now issued.

1.Name and Address of the Borrower: (1) Sri. Anil Kumar M, S/o Late Muniyappa, Residing at NO EWS 173, Present Municipal No. 173/74, 5th Cross Road, 2nd Main Road, KHB 2nd stage, Basaveshwaranagar, Bangalore-560079 **(2) Smt.Asha G H,** W/o Anil Kumar M, residing at No. EWS 173, Present Municipal No. 173/74, 5th Cross Road, 2nd Main Road, KHB 2nd Stage, Basaveshwaranagar, Bangalore-560079 **(3) Smt. Kalpana M,** W/o Ravi Dange, residing No 19, Srinivasa Nilaya, 2nd Cross, Vidyanagar Toll Gate Magadi Road, Banglaore-560040.

(Details of hypothecated assets and Details of mortgaged properties of the borrower) : All that piece and parcel of the Residential property bearing B.B.M.P Katha new No. 74 (Old No. 173/EWS), PID No 21-103-74 situated at 5th Cross, 2nd Stage,KHB Colony, Basaveshwaranagar, Bangalore-560079, Ward No.21-Industrial Town measuring East To West 24 Feet and North To South 18 Feet Toatally Measuring 432 Sq Feet. and building thereon & bounded on : East by :House property No176, West by: Road, North by: House property No174, South by: House property No172.

Account Number : LMPLN 30304032264 **Limit: Rs. Rs.25,00,000.00**

Out Standing Loan Amount :- Rs. 27,96,283.00 (Rupees Twenty Seven Lakh Ninety Six Thousand Two Hundred And Eighty Three Only) as on **Dt.03.06.2022** together with further interest thereon with effect from Dt. **04.06.2022** at the contractual rates together with costs, charges, other monies until payment or realization.

Date of NPA: 31.12.2020 **Demand Notice dtd:09.06.2022** **Branch : BVK Iyengar Road Branch, Bangalore**

2. Name and Address of the Borrower: Sri. Kiran K, S/o Vasappa Rai, Residing at D No 204,2nd Floor, 9th Main, Skyline Ambrosia apartment, D Block, Dwarakanagar, Hoskerehalli, Bangalore-560085 **(2) Smt Deepthi Rai N,** W/o Kiran K, Residing at D No 204,2nd floor, 9th main, Skyline Ambrosia apartment, D Block, Dwarakanagar, Hoskerehalli, Bangalore-560085 **(3) Dinesh Kumar H,** S/o Honappa R, Residing at No 4, 3rd floor, 4th Main road, near Nandini palace Hotel, Shivanagara, Rajajinagar, Bangalore-560010.

SCHEDULE "B-1" : Description of the property : All the piece and parcel of the immovable property Bearing Survey No. 83 of Hoseralli Village, Uttarahalli hobli, Bangalore South taluk, presently situated at 9th Main Road, Dwarkanagar, Hoskeralli, Bangalore, BBMP Ward No.161 Measuring 2 Acres and bounded as East by: Storm drain, West by : PES college boundary, North by : Remaining portion of property bearing survey no 83, South by : Storm drain.

SCHEDULE "B-2" : The Residential Apartment Bearing No 203 on the 2nd Floor of Block D is the said property Situated in the Multistoried Apartment Building known as 'SKYLINE AMBROSIA' Constructed on the Scheduled B1, Property Consisting of Three Bed Rooms, A kitchen, along with Common Areas and One Car Parking Space in all having a super built up area of 1426 Square feet, and 774.8 Square feet of undivided share, rights, tittle interest in the total land area comprised in the 'Schedule B-1', Property and The Building is Of R C C Structure With Vitrified tile Flooring Wooden Doors and windows.

Account Number : LMPLN 30304602612 **Limit: Rs.25,00,000.00**

Out Standing Loan Amount :- Rs.29,12,511/-(Rupees Twenty Nine Lakh Twelve Thousand Five Hundred And Eleven Only) as on **Dt.03.06.2022** together with further interest thereon with effect from **Dt. 04.06.2022** at the contractual rates together with costs, charges, other monies until payment or realization.

Date of NPA: 08.11.2020 **Demand Notice dtd: 09.06.2022** **Branch : BVK Iyengar Road Branch, Bangalore**

3. Name and Address of the Borrower: (1) Sri. Manesh U, S/o Udaya singh tater, Residing at Flat No 301 & 302,2nd Floor, Sri Rama Arcade, Sri Rama Road, 2nd Block, Thyagarajanagar,Bangalore-560028 **(2) Smt. Bharti Tater,** W/o. Manish Kumar Tater Residing at Flat No 301 & 302, 2ND Floor, Sri Rama Arcade, Sri Rama Road, 2nd Block, Thyagarajanagar, Bangalore-560028. **(3) Rakesh Sharma,** S/o Shyam Bihari Sharma, Residing at No 401, Shyam Sarovar, 3rd Floor, Central Excise Layout, Banneraghatta Road, Bangalore-560083.

(Details of hypothecated assets and Details of mortgaged properties of the borrower) : All the Piece and Parcel of The Vacant Site property bearing site No.77 lying in the layout known as Kammanahalli Village, Banneraghatta Road Layout "Formed by The Central Excise House Building Co-Operative Society Limited., Bangalore, Situated at Kammanahalli village, Banneraghatta road, Begur Hobli, Bangalore South Taluk and formed in Sy No. 126/1,126/2,126/3,126/3-1,127,128/2, 3 and 4 and 131/3. Now it comes under BBMP limits Katha No.596/534/77 situated at Kammanahalli, Banneraghatta Road, Ward No.192, Begur Bangalore. Measuring East to West 60 feet and North to South 40 feet totally measuring 2400 Sqft. And bounded on the East by : Road, West by : Property No.59, North by : Site No 78, South by : Site No 76.

Account Number : 30304267264 **Limit: Rs.50,00,000.00**

Out Standing Loan Amount :- RRs. 57,82,003.00 (Rupees Fifty Seven Lakh Eighty Two Thousand And Three Only) **as on Dt. 03.06.2022** together with further interest thereon with effect from **Dt. 04.06.2022** at the contractual rates together with costs, charges, other monies until payment or realization.

Date of NPA: 31.12.2020 **Demand Notice dtd: 09.06.2022** **Branch : BVK Iyengar Road Branch, Bangalore**

4. Name and Address of the Borrower: (1) M/s Manish Enterprises, Prop: Manesh U Residing at No. 5/1, shop No.2 Ground Floor, B M lane, A M lane Cross, Bangalore-560053 **(2) Smt. Bharti Tater,** W/o. Manish Kumar Tater, Residing at Flat No 301 & 302, 2nd Floor, Sri Rama Arcade, Sri Rama Road, 2nd Block, Thyagarajanagar, Bangalore-560028. **(3) Sri. Kamal Kumar Sharma,** S/o Kunjbihari Sharma, Residing at No. 7/9, 13th Cross, 10th Main, 6th Block, Rajajinagar, Bangalore-560010.

(Details of Hypothecated assets and details of mortgaged properties of the Borrower) : Description of the entire property : All that piece and parcel of the property bearing Municipal No.205/1 and 204/1 presently clubbed into one municipal number 205/1, Situated at Sri Rama Road, 2nd Block, Thyagaraja Nagar BBMP Ward No.56, Ganesh Mandir, Bangalore Land measuring 6540 Sqft. And bounded on : East by : Property belonging to Sri K Lingaiah, West by: Property belongs legal hirer of Sri Papanna, North by: Sri Rama Road, South by: Private Property.

Out of the above constructed property of "Sri Rama Arcade "in 2nd Floor, Apartment No.SF-301.: All that piece and parcel of the residential Apartment bearing No SF/301, bearing BBMP Katha No.205/1-8 and its PID No.56-2-205/1-8, measuring 1216 Sqft of super built up area inclusive of Balconies, utility areas and proportionate share in common areas use with one covered Car parking Space in the stilt area floor, 1216/36252TH undivided share, right, Tittle, interest and ownership in the land which comes to 219.37 Sqr.feet share in the land, situated at "Sri Rama Arcade" 2nd floor, Sri Rama Road, Second Block Thyagaraja nagar, Bangalore, ward no 56, Ganesh Mandir, and Building thereon and bounded on:- East by : Open towards property belonging to Sri K Lingaiah, West by:Common Passage, Common Lift and Common stair case North by: Common Passage, and there after open towards Sri Rama Road. South by : Apartment Bearing No SF/302.

Apartment No.SF-302 : All that piece and parcel of the residential Apartment bearing No SF/302, bearing BBMP Katha No.205/1-9 and its PID No.56-2-205/1-9, measuring 1815 Sqft of super built up area inclusive of Balconies, utility areas and proportionate share in common areas use with one covered Car parking Space in the stilt area floor, 1815/36252TH undivided share, right, Tittle, interest and ownership in the land which comes to 327.43 Sqr.feet share in the land, situated at "Sri Rama Arcade" 2nd floor, Sri Rama Road, Second Block Thyagaraja nagar, Bangalore, Ward No.56, Ganesh Mandir, and Building thereon and bounded on: East by : Open towards property belonging to Sri K Lingaiah, West by: Apartment No SF/303 in second Floor, North by: Entrance Corridor and Apartment No SF/302 in Second floor, South by: open towards private property.

(1) Account Number : SSI LN 30303790116 **Limit: Rs.50,00,000.00**
(2) Account Number : SSI LN 30304254244 **Limit: Rs.25,00,000.00**
(3) Account Number : LMPLN 30305162849 **Limit: Rs.99,00,000.00**

Out Standing Loan Amount :- Rs.1,97,70,675/- (Rupees One Crore Ninety Seven Lakh Seventy Thousand Six Hundred And Seventy Five Only) as on **Dt.03.06.2022** together with further interest thereon with effect from **Dt. 04.06.2022** at the contractual rates together with costs, charges, other monies until payment or realization.

Date of NPA: 15.01.2020 **Demand Notice dtd: 09.06.2022** **Branch : BVK Iyengar Road Branch, Bangalore**

5. Name and Address of the Borrower: (1) Sri. Narayanappa D, S/o Dasappa N , Residing At Villa 37, Akshaya Opal, 9th Cross, Elenahalli Main Road, Akshyayanagar, Bangalore-560068, **(2) Sri.Pradeep N,** S/o Narayanappa D, Residing At Villa 37, Akshaya Opal, 9th Cross, Elenahalli Main Road, Akshyayanagar, Bangalore-560068 **(3) Smt. Rajani Kantha** W/o Narayanappa D, Residing At Villa 37, Akshaya Opal, 9th Cross, Elenahalli Main Road, Akshyayanagar, Bangalore-560068.

SCHEDULE "A":- Description of the property : All that piece and parcel of the property bearing unit no.37 in the building known as Akshaya opal constructed on land bearing converted survey no 25/1,25/2,26/1,26/2,26/3,26/4,27/2 and 27/3, converted by the special deputy commissioner Bangalore District vide conversion order Nos viz., 1.B.DiS.ALN.SR(S) 377/2004-05 (Sy No. Nos 25/1 & 26/3), 2.ALN(SB)SR/ 51/2010-11 (Sy No. Nos 26/2 & 27/3), 3.ALN.SB.SR. 54/2010-11 (Sy No. Nos 27/2 & 26/1), 4. ALN.(SB) SR/52/2010/11 (Sy No. Nos 25/2), 5. ALN.(SB)/SR/ 53/2010/11 (Sy No. Nos 26/4) Situated at yelenalli Village, Begur Hobli, Bangalore south Taluk, PRESENTLY WHICH comes under in the limits of BBMP, Bangalore bearing khatha no 12/25,25/2, 26/4,26/1, 26/2,26/3,27/2, 27/3/12 of Yelenahalli, Bangalore comprising of total 76 units, i.e., 1 to 76 units with total built up area 2,01,400 Sq.feet and common garden arean, club,Children play area and other common area of Yelenahalli, Bangalore measuring 4 Acres 16 guntas and 0-07 guntas of Karab land out of which katha obtained for the land measuring 4 acre 04 guntas and bounded on the: East By : BDA approved layout formed in Sy.No.28 & 29, West By : 30 feet road, North By : Road, South By : Road.

SCHEDULE "C" : (Property conveyed under this deed of absolute sale) : All that piece and parcel of the property Bearing Unit No.37 in the building known as "AKSHAYA-OPAL" Constructed on the Schedule A property site measuring East to West 30'-0" feet and North to South 60'-0" feet totally measuring 1800 Sq .feet with super structures measuring 2650 Sq. feet of super Built up area with Two covered car parking in the Basement vide BBMP khatha No. 12/25, 25/2, 26/4, 26/1, 26/2, 26/3, 27/2, 27/3/12, of Yelenahalli Bangalore and bounded on the : East by : Unit No 38, West by : Duplex Unit No 36, North by : Unit No 2, South by: Private garden.

Account Number : 30304701168 LMPLN **Limit: Rs.80,00,000.00**

Out Standing Loan Amount :- Rs. 1,00,66,769.00 (Rupees One Crore Sixty Six Thousand Seven Hundred Sixty Nine Only) as on **Dt.03.06.2022** together with further interest thereon with effect from **Dt. 04.06.2022** at the contractual rates together with costs, charges, other monies until payment or realization.

Date of NPA: 31.12.2020 **Demand Notice dtd: 09.06.2022** **Branch : BVK Iyengar Road Branch, Bangalore**

6. Name and Address of the Borrower: (1) P M Construction prop. K Babu S/o Krishnappa Residing at No 4, 2nd E main Road, Kalpana chawla road, New Extension, Bhoopasandra, Bangalore-560094 **(2) Smt. K Lalitha** W/o K Babu, Residing at No 4, 2nd E main Road, New Extension, Kalpana chawla road, Bhoopasandra, Bangalore-560094.

(Details of Hypothecated assets and details of mortgaged properties of the Borrower) : Property Belongs to Smt. K. Lalitha W/o K Babu:- All that piece and parcel of residential property bearing Municipal New khatha No 04, present BBMP PID No. 100-801-04 situated at 2nd E main, New layout, Bhoopasandra, Bangalore North, Bangalore, Ward No 100- Sanjay Nagara Measuring East to West 40 feet, North to South 23 feet, totally Measuring 920 Sqft and Building thereon and Bounded on : East By: Property No 3, West by: Road, North By: Road, South By: property of Latha Rajashekar and Sri Rajshekar.

Account Number : 30304419151 LMPLN **Limit: Rs.30,00,000.00**

Out Standing Loan Amount :- Rs.35,10,169.00 (Rupees Thirty Five Lakh Ten Thousand One Hundred And Sixty Nine Only) on Dt. **03.06.2022** together with further interest thereon with effect from **Dt.04.06.2022** at the contractual rates together with costs, charges, other monies until payment or realization.

Date of NPA: 23.11.2020 **Demand Notice dtd: 09.06.2022** **Branch : BVK Iyengar Road Branch, Bangalore**

7. Name and Address of the Borrower: (1) Sri.Pradeep kumar Y, S/o Yallappa, Residing at No 62/2, Iggaluru Village, Chandapura, Anekal, Bangalore-560099 **(2) Sri. Prakash Y** S/o Yallappa R, Residing at # E-62, Iggaluru Village, Chandapura Post, Attilbele Hobli, Anekal Taluk, Bangalore560099 **(3) Sri. Ramesh Kumar Y** S/o. Yallappa R Residing at # 71/1, G Street, Jogupalya Main Road, HAL 2nd Stage, Bangalore- 560008.

(Details of Hypothecated assets and details of mortgaged properties of the Borrower) : All that piece and parcel of the commercially converted property

THE NEW INDIAN EXPRESS City

Bengaluru Express

READSHAREFOLLOW
newindianexpress.com
Mail us: bengalurucityexpress@gmail.com

11•06•2022
SATURDAY

Check out the review of *777 Charlie*

PG 4

DAY'S DIARY

Libyan celebration

On this day in 1970, Libya celebrated their first American Evacuation Day that marks the removal of the US from the country

RISING INTERESTS

After Italy relinquished its control of Libya to the US and Britain, the former's interest grew with the discovery of oil in the North African country

FREE FROM FOREIGN FORCE

Leader Muammar Gaddafi called for "the liquidation of foreign bases on Libyan soil", once he came to power in 1969. The US did so after long negotiations

CLOSING BASES

When the US base was closed, a band played the *Star Spangled Banner* as the US flag lowered and the Libyan national anthem at the raising of Libya's standard

STREET FUN

Reclaiming the streets of Malleswaram, this two-day event will see some fun activities for residents

CHIRRAG GUHA

What was nice a quiet and quaint neighbourhood in Malleswaram is now a sore sight with horns blaring through the streets and crowded roads with cars and buses. Affected by urbanisation, this part of town too misses the fun and games it had. In an attempt to relive those days is the two-day event called 'Majja Maadona Malleswaram', which will see fun activities such as zumba, wall paintings, street games, garage sales, and more taking place.

Malleswaram Social, a community known for promoting such events, is hosting the event as part of Walkable Malleswaram movement. With this, the team aims to make Malleshwaram a walkable 15-minute area once again by claiming service lanes for pedestrians.

Community member Aparna Desraj Urs explains what made her support the cause. "Reactivating dead spaces like the conservancy lanes into community commons open to all is what appealed to me. Bringing back a bit of the flavour, nostalgia, connectedness, and the sensibility of Malleswaram, as seniors have often reminisced about, is the aim of this event."

Along with painting murals for public visibility as support for the sustainable movement, the event will also have fun activities for one to partake in as a way to highlight the importance of these lanes.

Suchitra Deep, architect and founder of Malleswaram Social, says, "This event is a fun way to introduce the conservancy lanes to the residents of Malleswaram, many of whom are unaware of their existence. We hope to showcase how versatile they are and the many ways they can be repurposed like walking paths, meeting spots for seniors, play arenas for children etc. We are in dire need of public spaces such as these in all our neighbourhoods." From music performances, painting, gardening to zumba, the event provides a plethora of family-friendly activities for the residents. The event will begin at 7 am and go on too afternoon.

PAYING TRIBUTE TO THE NURSING COMMUNITY, FORMER MLA IVAN NIGLI TURNS PRODUCER OF UPCOMING KANNADA FILM *SEPTEMBER 13*

AN ODE TO NURSES

ISHRATH MUBEEN

IVAN Nigli, former MLA of Karnataka, was 16 years old when he collapsed on his way back home due to chest congestion. A nurse helped him reach the nearest hospital where he was kept under observation for possible tuberculosis infection. Since then, Nigli has wanted to do something to acknowledge the nursing community for their selfless service to the society but did not have enough resources.

Fast forward to 2022 and Nigli turns producer to share his gratitude. Titled *September 13*, an upcoming Kannada movie directed by renowned filmmaker Dr Rajah Balakrishnan, highlights the journey of the nursing community from college life to risking their lives during the pandemic.

While the world has lost many dedicated nurses due to the pandemic, their work goes unnoticed, feels Nigli. "I have a tremendous amount of respect for the nursing community which has played a vital role in overcoming the deadly virus. Now that I have the means to talk about their challenges, this movie is dedicated to the unconditional service by the community," says Nigli, who instituted the Florence Nightingale Awards to recognise excellence in Nursing Services in Karnataka.

A scene from the film

The movie, set in a village in Karnataka, showcases the story of Nitya, who graduated from nursing college during the pandemic. The cast also includes veteran actors like Vinaya Prasad, Jai Jagadish, and Yamuna Srinidhi. It also features former minister UT Khader playing the role of the village MLA. "The film covers various themes like loss, love, sibling relationship, friendship, and the importance of brotherhood in society," says Nigli, adding that the pandemic has taught one to not take people for granted. "To know the story behind the movie's title, one should watch it," he says.

Ivan Nigli

Psychology honours student, Sreyaridhiban makes her debut in the film industry with her role as the female protagonist. The making of *September 13* was an emotional journey, she says. "When I was playing the role of Nitya, I could feel the pain and emotions of those who lost their loved ones during the pandemic. It is a struggle to helplessly watch your dear one breathe their last right in front of you," she says.

Releasing in the last week of June (date yet to be announced), *September 13* will be screened across theatres in India.

GRUB HUB

Debolina Ray, a Bengaluru-based food & travel blogger who runs a blog called She Knows Grub, dishes out fun food-related trivia in this weekly series. So, answer these three questions and find out how much of a foodie you are

THE QUIZ WILL BE PUBLISHED EVERY SATURDAY

Send answers to **bengalurucityexpress@gmail.com** with the subject line **'Food quiz'**

The correct answers and names of the first three respondents with right answers will be featured in *CE* on Monday.

The first prize winner this week will win a complimentary voucher worth ₹1,175 from Gopal Jee Cafe **

1. The Western Ghats come alive during the monsoons, especially in terms of produce and vegetation. This particular preparation is made with locally sourced mushrooms that is said to grow after a rainy night. What is the preparation called and which part of Karnataka is it from?
2. This tiny fish is used to make curries and pickles and can be found in monsoons when streams flowed through the paddy fields. What is it called?
3. Did you know ferns is not just eaten in the northeast of India, but also during the monsoons in Kodagu? Yes, it's prepared into palya, as an accompaniment with Akki Roti? What is this dish called?

CITY READ

Finance minister interacts with HAL CEO at exhibition

Union minister for finance and corporate affairs Nirmala Sitharaman and Bhupendrabhai Patel, chief minister of Gujarat, interacted with HAL CEO (MiG Complex) D Maiti at AKAM (India@75) Exhibition of PSUs held recently. HAL is showcasing its contributors for progress of the nation by putting up a stall. Models of HAL aircraft, products and films on several themes such as HAL's capabilities, Make-In-India, CSR etc attracted the crowd.

Celebrating pride beauty

EXPRESS FEATURES

WITH no mainstream jobs, working on other skills has proven to help the LGBTQ+ community make a living. This pride month, two organisations are helping empower these members by equipping them with beautician courses.

Indian Association of Secretaries and Administrative Professionals (IASAP) is hosting carnival 'Synthesize 2022' on June 11 at Tunbridge High School, Infantry Road, in collaboration with NGO The Indian Roots Foundation (IRF). Earlier, IASAP members had organised a one-day training progamme for transgenders. Marjorie Mary Gama, member of IASAP and secretary to the Integrated Drug Discovery (IDD) and Research Informatics Team, says, "Earlier, we distributed five sewing machines, and now they will exhibit their products."

Meryl Dcouto

The fundraising event will also have food stalls and activities like games and tambola. All funds will be utilised to help them pursue their dreams. "A lot of them have gone to schools and colleges, but now they need a direction. With these funds, they will be enrolled in beautician courses which will help them earn their living," says Meryl Dcouto, president of IASAP and executive assistant to Jonathan Hunt, CEO of Syngene.

10 Days Exhibition
Grand Flea Market Presents
Entry Free!
ಇಂಡಿಯನ್ ಅರ್ಟಿಸನ್ ಬಜಾರ್
INDIAN ARTISAN BAZAAR
Art, Craft & Handlooms Exhibition
Date: 3rd June to 12th June 2022
Timings: 11:00 AM - 7:00 PM
Venue: Karnataka Chitrakala Parishath
Kumara Krupa Road, Bengaluru
Covid19 Safety & Precautions are in place, as per Govt standards.
The Shadow Show
Live Performance
Date: 11th June 2022
Timings: 5.30 PM - 6.30 PM
Entry Free!
Fire Show
Live Performance
Date: 12th June 2022
Timings: 6 PM to 7.30 PM
Entry Free
LAST 2 DAYS
The Shadow Live
Date: 11th Jun 2022
Timing: 5.30 PM - 6.30 PM
The Fire Show Live
Date: 12th Jun 2022
Timing: 6 PM - 7:30 PM
Visit & Shop For
90+ Stalls | Live Performance | Much More..!
Home Decors | Handmade Paintings | Lampshades | Ceramic Pots |Handlooms & Handicrafts | Curtains | Carpets | Mats | Bags | Khadi Kurtas | Silks Saree | Sarees | Designer Kurtis | Bandhani Bedsheets | Designer Jewelry | Handmade Jewelry | Toys | Pots & Much more...
For Details Contact : 9611835597 / 6364685716
Entry Free..!
90+ Shopping Stalls | Live Performance | Much More!

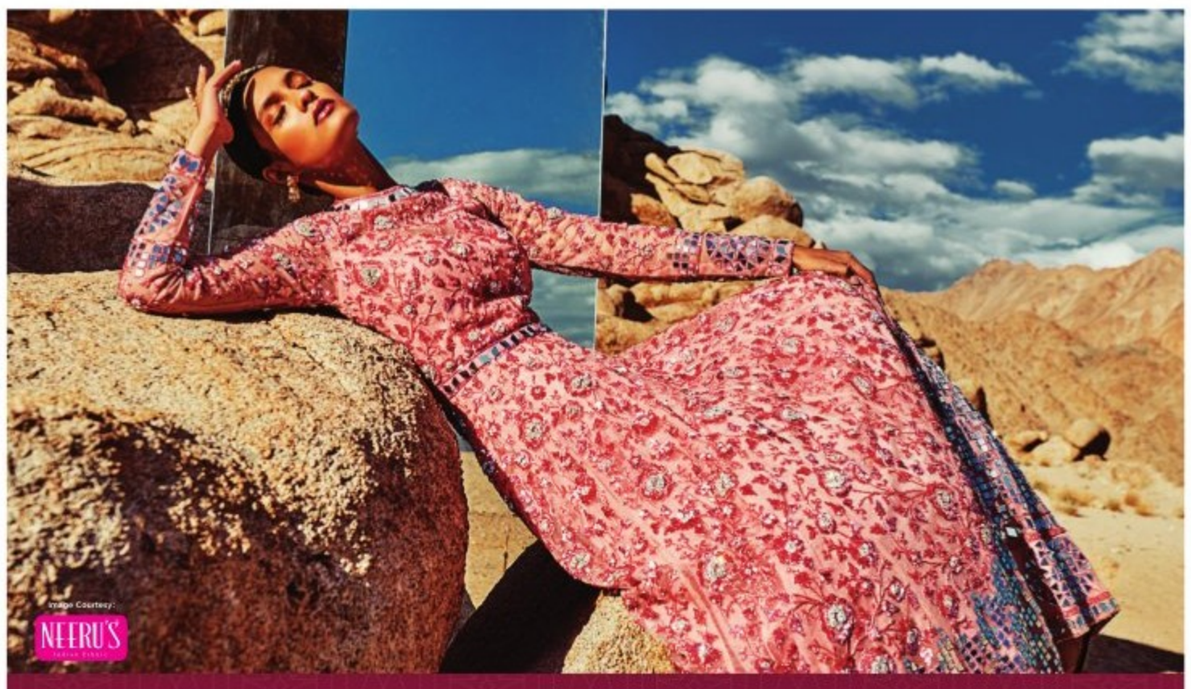

HURRY! GRAB THE LATEST FASHION COLLECTION

HI LIFE
EXHIBITION
Fashion | Style | Decor | Luxury

11 & 12 JUNE

THE LALIT
ASHOK
BANGALORE

10 am - 8 pm | Valet Parking | Entry fee Rs.70

LAUGH OUT LOUD

Fox in the Field has an interesting line-up to tickle your funny bones this weekend. Stand-up comedian Sumit Anand brings an evening of laughter with topics like life abroad and living in general.
When: June 11
Where: Fox in the Field, Nexus Shantiniketan Mall
Contact: 96060 08104

BOLLYWOOD NIGHT

This weekend, a fun Saturday night party spot is at Farzi Café, UB City, with Jonas Monteiro on the DJ seat to bring you Bollywood bops straight from the hood.
When: June 10 **Where:** Farzi Cafe, UB City **Details:** 72594 00900

ORCHESTRAL SYMPHONIES

India's first orchestra, The Symphony Orchestra of India (SOI), will perform the overture to Mozart's comic opera *The Marriage of Figaro*, Beethoven's *Pastoral Symphony*, and Bizet's *Carmen Suite* under Mikel Toms' baton.
When: June 17-18 **Where:** Ranga Shankara, JP Nagar
Details: bookmyshow.com

RETRONOME'S TRIBUTE

Catch Retronome pay tribute to popular pop bands Maroon 5 and Coldplay. Enjoy his jam-packed perfect blend of a playlist and groove to your favourite songs.
When: June 18
Where: Hard Rock Café, Whitefield
Details: bookmyshow.com

THIS WEEKEND, JOIN THE OPEN MIC TO SHOWCASE YOUR TALENTS. SING, LAUGH AND READ. WHEN: JUNE 11 WHERE: JAGRITI THEATRE, WHITEFIELD DETAILS: BOOKMYSHOW.COM

Farmers' Market

Bangalore Creative Circus brings to you a freshly curated market with a host of farmers and producers selling fresh fruits, veggies, homemade bread, jams, dips, ferments, and more! The event will also see performances and a pet adoption drive.
When: June 12 **Where:** Bangalore Creative Circus, Yeshwantpur **Details:** 98441 67547

Now Trending

Get ready to dance your hearts out at Supermoon Now Trending ft Arjun Kanungo. The *Aaya Na Tu* singer comes to Bengaluru to give you the time of your life.
When: June 12 **Where:** Club XU, The Leela Palace
Details: bookmyshow.com

MUSIC MANIA

The Maiden Voyage performs with a band of the city's finest musicians who come together to pay tribute to one of their idols, Iron Maiden. The band performs only their songs for the ultimate sensation of being at a Maiden show.
When: June 25
Where: Hard Rock Café, Whitefield
Details: bookmyshow.com

Furry Yoga

Bond with your four-legged family member for some fun and engaging yoga practice at the 'Dog Yoga' hosted by SWITCH Wellness with Sushma Sooda. An active learning session with you, your pet and yoga.
When: June 19
Where: SWITCH Wellness, Sadashivanagar
Details: 63629 05686

Mango and Tea

The Mangolicious Afternoon Tea at Four Seasons Hotel revolves around ripe, luscious mangoes that have been transformed into a clutch of dainty treats. A sweet delight of fresh mangoes, just in season, crafted into pastries and light bites will be offered. **When:** Till June 21 **Where:** Four Seasons Hotel, Bellary Road
Details: 76191 46004

Conversations over Coffee

Founders of Maverick & Farmer and Bare Necessities come together for an afternoon conversation over coffee. Join in as they ponder over the trash problem and zero waste hacks, tips and tricks with like-minded individuals. **When:** June 11
Where: Maverick & Farmer Café, Halasuru **Details:** 77038 39857

MUSICAL HISTORY

Vivartana presents the work of social revolutionaries through a musical journey across time and territory. Enjoy live performance of songs in multiple languages. **When:** June 13 **Where:** Bangalore International Centre, Domlur **Details:** 98865 99675

QUICK FIX

What's cooking

IN YOUR KITCHEN?
We are hungry for recipes with minimum ingredients and maximum flavours. Share your quick-fix with us, along with step-by-step photos, at cityexpresschn@gmail.com.

VEGAN KESAR PISTA KULFI

INGREDIENTS

- **Tender coconut** (malai): 1 cup
- **Cashew** (soaked for 6 hours): 1/2 cup
- **Dates** (deseeded): 4-5 pieces, **Jaggery:** 2 tbsp
- **Saffron:** 10-15 strands
- **Senda namak** (rock salt): 1/2 tsp
- **Coconut water:** 1/2 cup

–Ofera Elias, Mumbai

METHOD

- Add all the ingredients listed above to a blender.
- Mix well till smooth.
- Move the mixture to a glass bowl to set for 1-2 hours.
- Garnish with pistachios.
- Serve chilled.

SOUND BOARD

INSPIRATIONAL SPEECHES BY BILLIONAIRES

Life-changing advice from 21st Century billionaires, like Elon Musk, Jeff Bezos, Bill Gates, Mark Zuckerberg, and so on.
- **On: Spotify**

LIVE YOUR BEST LIFE: SEASON - 1

Guests here are best-selling authors, international executives, public personalities, thought-leaders, health and fitness experts, award-winning chefs and role models who are recreating their lives in interesting, unique ways.
- **On: Gaana**

THE CAREER CHANGE COACH

Listen to Career Change Coach, Selina Barker, as she takes six different people on a career change journey to help them figure out what work they would really love to do and create a plan of how to make that change happen.
- **On: Audible**

RAISING PARENTS

You don't just become a parent once you have a child. Somewhere between childhood and our children reaching adulthood, we become parents. Hear Mansi Zaveri unearth stories that help each one of us be better parents.
- **On: JioSaavn**

SARTHAK'S ROCKUMENTARY SEASON 2

Sarthak presents the Gaana Rockumentary, a classic radio type content wherein Sarthak's talk on the world of rock is interspersed with the best of rock music.
- **On: Gaana**

POPULAR ON YOUTUBE

BELLBOTTOM

Divakara, the son of a policeman, aspires to be a detective since his childhood. When he becomes a constable, he finally gets his chance at being a detective to solve a robbery case.
Cast: Rishab Shetty, Achyuth Kumar, Yogaraj Bhat

BADAVA RASCAL

Shankar, a young man, is kidnapped by a gang of thugs. However, in order to escape his predicament, he narrates his life story to make his abductors rethink their decisions.
Cast: Dhananjay, Amrutha Iyengar, Nagabhushana N S

AWE!

Six people go through various issues in their lives and somehow, they end up at the same restaurant where a life-changing moment takes place.
Cast: Kajal Aggarwal, Nithya Menen, Regina Cassandra, Eesha Rebba

SA.HI.PRA.SHAALE, KASARAGODU

A group of children study in a Kannada-medium school in a village in Kerala. When greedy government officials try to shut down the school, the children band together to save their school.
Cast: Anant Nag, Ranjan, Sampath, Pramod Shetty

BHAJARANGI 2

An evil drug baron, Araka, abducts innocent people from a village and coerces them to work for him. However, when an honest forest officer, Bhajarangi, discovers it, he comes to the villagers' rescue.
Cast : Shiva Rajkumar, Bhavana, Shruthi

WHAT'S ON TED TALKS

1 THE MOST POWERFUL UNTAPPED RESOURCE IN HEALTH CARE BY EDITH ELLIOTT AND SHAHED ALAM

Whether we're rushing a child to the emergency room or making chicken soup for a feverish spouse, love inspires us to act when a family member gets sick. Global health activists Edith Elliott and Shahed Alam believe we can harness this power to create better health outcomes for all.

2 A BOLD PLAN TO TRANSFORM ACCESS TO THE US SOCIAL SAFETY NET BY AMANDA RENTERIA

At Code for America, digital public servant Amanda Renteria is helping develop human-centered technology that "respects you from the start, meets you where you are and provides an easy, positive experience." She details the four factors that hinder effective delivery of government.

3 A TRANSPARENT, EASY WAY FOR SMALLHOLDER FARMERS TO SAVE BY ANUSHKA RATNAYAKE

Poverty fighter Anushka Ratnayake introduces her nonprofit myAgro, which offers farmers a place to save small amounts of money and allows them to access those funds as they need them.

4 AN ELECTION REDESIGN TO RESTORE TRUST IN US DEMOCRACY BY TIANA EPPS-JOHNSON

Technologist Tiana Epps-Johnson, describes how the US Alliance for Election Excellence, is working across all 50 states to improve the performance of systems serving 240 million voters.

5 HOW ONE PHOTO CAPTURED A HUMANITARIAN CRISIS BY TIMA KURDI

"It took only one picture – the picture of that little boy on the beach – to move us to be human," says Tima Kurdi, whose nephew Alan Kurdi's death in 2015 drew attention to the plight of refugees. Kurdi argues that it shouldn't take extreme tragedies to jar the world out of its complacency regarding the refugee crisis.

FIT BIT

DETOXIFICATION MUDRA
(SACRED HAND GESTURE)

This Mudra helps to cleanse the body's energy channels, and clear the mind of negative energy and habits. It is important to take part in a detoxification treatment at least once a day. Mudras are said to engage areas of the brain and/or soul influencing them, sometimes physically, by their use – not unlike an affirmation, or reflexology. Yoga poses for the solar plexus are also great detoxifiers. This mudra is said to remove toxins from the body – both physically and mentally.

STEPS

- Find a quiet place, free from distraction.
- You can lie down, sit or stand in a stable and grounded position.
- Place the tips of your thumbs on the inside of the lower joint of your ring fingers.
- Now, focus on taking deep, steady, calming breaths.
- This Mudra detoxifies you within minutes.

LIMITATIONS

- Those who already have the Kapha dominant body should take guidance from a yoga teacher before attempting this practice.
- When ill with cough and cold, avoid this and restart after completely healing.

BENEFITS

- Assists in clearing space and directing positive energy.
- Effective for any form of detoxification or purification process which can be practised anytime of the day, while watching TV, reading a book or simply lying on the bed.
- Encourages the body to rid itself of impurities and the mind to let go of bad energy.
- Can assist you in visualising thoughts, feelings, or events that you wish to eliminate, and harmful behaviour that is keeping you stuck.
- It's crucial to get enough rest and drink plenty of water to remove everything impure from your body.
- It can be used to treat anuria (absence or stoppage of urine), constipation, bloating, piles, vomiting, hiccups, and restlessness.
- Aids in the reduction of menstruation pain and blood pressure.
- Also aids in the regulation of liver function.

By N Elumalai, PhD scholar (Yoga Science) at Meenakshi Academy of Higher Education & Research, Chennai

NOW STREAMING

REGIONAL

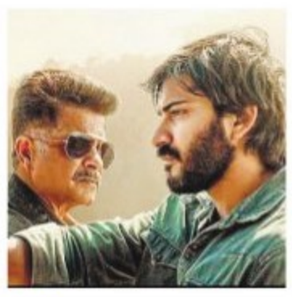

THAR (Hindi)

A veteran cop sees the chance to prove himself when murder and a stranger's grisly torture plot shake the walls of a sleepy desert town.
Cast: Anil Kapoor, Harshvarrdhan Kapoor, Fatima Sana Shaikh
- **Watch on:** Netflix

ETHARKKUM THUNINDHAVAN (Tamil)

When a lawyer uncovers a ruthless leader's criminal network that sexually exploits and threatens young women, he embarks on a bloody pursuit of justice.
Cast: Suriya, Vinay Rai, Priyanka Arul Mohan
- **Watch on:** Netflix

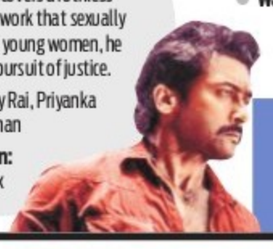

MISHAN IMPOSSIBLE (Hindi)

Tired of being nobodies, three boys set out to nab an infamous criminal, but encounter a child trafficking ring and a journalist with her own mission.
Cast: Taapsee Pannu, Harsh Roshan, Bhannu Prakshan
- **Watch on:** Netflix

HEY SINAMIKA (Tamil)

An unhappy Mouna plots to divorce her talkative husband Yaazhan, and asks therapist Malarvizhi to woo him, but faces a dilemma when love blooms.
Cast: Dulquer Salmaan, Kajal Aggarwal, Aditi Rao Hydari
- **Watch on:** Netflix

KAANEKKAANE (Malayalam)

Deputy Tahsildar Paul Mathai arrives in town for some court matters. He is warmly received by his son-in-law Allen. Wondering when he would see his grandson again, Paul is leaving Allen's home, when something catches his eye. There comes the shift in the lives which leads to an emotional and thrilling journey of all these characters.
Cast: Suraj Venjaramoodu, Tovino Thomas, Aishwarya Lekshmi
- **Watch on:** Sony LIV

All the streaming apps can be accessed on smartphones and smart TVs with Internet connection.

ATTACK: PART 1 (Hindi)

Arjun Shergill turns into a supersoldier and puts his life on the line to serve the nation after he loses everything in a terrorist attack.
Cast: John Abraham, Rakul Preet Singh, Jacqueline Fernandez
- **Watch on:** Zee5

VALIMAI (Tamil)

A city witnesses a spike in its crime rate due to the nefarious activities of a notorious motorcycle club. When things get out of hand, it is up to Arjun, a police officer, to restore law and order.
Cast: Ajith Kumar, Huma Qureshi, Kartikeya Gummakonda
- **Watch on:** Amazon Prime Video

FOREIGN

THROUGH MY WINDOW (Spanish)

Raquel's longtime crush on her next-door neighbour turns into something more when he starts developing feelings for her, despite his family's objections.
Cast: Clara Galle, Julio Peña, Guillermo Lasheras
- **Watch on:** Netflix

365 DAYS: THIS DAY (Polish)

Laura and Massimo are back and stronger than ever. But Massimo's family ties and a mysterious man bidding for Laura's heart complicate the lovers' lives.
Cast: Anna-Maria Sieklucka, Michele Morrone, Simone Susinna
- **Watch on:** Netflix

#ALIVE (Korean)

As a grisly virus rampages a city, a lone man stays locked inside his apartment, digitally cut off from seeking help and desperate to find a way out.
Cast: Yoo Ah-in, Park Shin-hye
- **Watch on:** Netflix

100 DAYS WITH TATA (Spanish)

During the pandemic, actor Miguel Ángel Muñoz documents his 100-plus days living in a tiny flat with his beloved Tata, 95, who becomes an Instagram star.
Cast: Luisa Cantero, Miguel Ángel Muñoz
- **Watch on:** Netflix

SUBSCRIPTION

- **Disney+Hotstar:** ₹499 per year
- **Apple TV:** ₹ 99 per month
- **Prime Video:** ₹ 179 per month
- **Netflix:** ₹ 149 per month

MAKING FRIENDSHIP GOALS

Abhilash Mitren, Atalanta Basu and Anil & Alka Dev

Hello, my tribe!

THEY say that the winds of change are going to envelop the world in an air of deceptive quietness which will blow into a storm of severe recession. Apparently after a high rate of attrition amongst the millennials and GenXers, there is now a hiring freeze in most conglomerates after an initial frenzy of hiring new talent. Industry soothsayers are predicting a huge downward trend in our country next year and the effects of things to come are already being witnessed abroad. I don't know whether I should feel anxious for my children or for us. Honestly, there seems like there is no respite with Cardi-V ready to start a rock-concert again! Infections are on the rise and every time a large contingent comes back from either Dubai or from Karan Johar's party, the virus goes viral again!

RUBINATIONS
Rubi Chakravarti
Writer, actor and funny girl

It is rather shocking to see how blasé one and all are about wearing a simple 'false-face'! I thought that *namma ooru* should have figured out the benefits of 'masking-up' by now. It's a great precaution against both; gossiping and Cardi-V! When one can masque up with a ton of make-up, then why not to prevent a viral-load of infection through your facial orifices? I remember taking a lift (with trepidation) to the fourth floor of my doctor's office and encountering an educated young lady without a mask in the tiny confines of the lift. When quizzed, she nonchalantly answered that since I was wearing a mask so basically one was enough! Quite frankly, I was too nonplussed to answer!

Puneet and Jyothika Dhawan, & Maverick Mukerji

My sister's fracture is healing far too slowly and her family has collapsed like nine pins around her as her son and daughter-in-law re-battle the virus...again! I feel like looking heavenward and yelling for some respite. My only sanity comes from my friends and thankfully a squadron of them descended on me recently. Jyothika and Puneet Dhawan are like a breath of fresh air. Puneet is upbeat and vibrant while Jo is positive and honest. They were *ooru* bound to bid adieu to the GM of Novotel and Ibis hotels and the farewell party at Novotel Tech-Park was a blast like old times. I remember opening the hotel with a series of (strictly by invitation only) theatre and stand-up comedy shows. Puneet is now a senior VP India and S.E.Asia Accor group of hotels and most of the hospitality fraternity was there. Much bonhomie, backslapping while quaffing the best of ambrosia and partaking on some excellent dinner made the evening even more charming. Viva amigues... life is fabulous when the 'boss-man' is your amigue!

Since all my shenanigans with my friends were in the vicinity of the 'Republic of Whitefield' area, let me tell you the traffic to get there is horrendous!

We went to lunch at Sashay Taproom and Kitchen, a lovely quasi-retro, newbie hot-spot partly owned by my banker son-in-law's friend. His name, 'Atalanta' piqued my interest and when we met we got along like the proverbial 'house on fire'! A group of friends and I, learned to 'hang' and we were the better for it because of the laughs and conversations fueled by the cocktails and food.

I firmly believe in creating happiness rather than pursuing it.

SMART ADS

BSNL LAYOUT
Premium Residential / Commercial Plots
Near B'lore Intl Airport
Next to Mini Vidhana Soudha on 6 lane NH 207
@ 1100/Sft
OPEN FOR GENERAL PUBLIC
9071534000

FOR SALE
2 BHK attached Bath Flat 1330 Square Feet 8 years old Well Maintained Semi Furnished closed Car Park Swimming Pool 24 hours water security ups North-East Placing for Sale Expected 55 Lakhs Negotiable.
Contact: 9980680908, 9606498508 at Elegant Aster Apartment Geddalahalli Hennur Bangalore-560075

THE NEW INDIAN EXPRESS

CLASSIFIEDS

PUBLIC NOTICE
CHANGE OF NAME

CHANGE OF NAME
I, KALAVATHI spouse of No. 14392570-H Ex-SEP B S KRISHNAMURTHY, resident of H. No. 120, 8th Cross, Siri Enclave, Near Kempapura, Chikkabanavara, Bangalore-560090 have changed my Name from **KALAVATHI to KALAVATHI K K** vide affidavit dated 09.06.2022 sworn to before advocate and Notary Anuradha .D, Bangalore

CHANGE OF NAME
I, ABHAY SHARANEGOWDA S/o **Mr. Sharanegowda** R/o: No.31, MIG, 1st B Main Road, 8th Cross, Opp. Ganesha Temple, B Sector, Yelahanka New Town, Bengaluru - 560 064, have change my name from **ABHAY SHARANEGOWDA to ABHAY S PATIL** vide affidavit dated 08.06.2022 sworn to before Notary Public G.P. CHAYA, Bengaluru

CHANGE OF NAME
I, AKSHAY KUMAR GUPTA, aged about 33 years, S/o Davendra Kumar Gupta Currently Residing at Flat No.402, A Block HSR Trinity Apartments, Bandepalya, Garvebhavipalya, Bengaluru-560068, have changed my name from **AKSHAYA GUPTA** to **AKSHAY KUMAR GUPTA** vide affidavit dated: 02-06-2022, before Notary K.V. MANI, Bangalore

CHANGE OF NAME
I, **PREETHAM HUKMANI**, S/o. Ashok Kumar Jain, Aged about 30 years, residing at No. 114/1, 3rd Main Road, 7th Cross, Bangalore South, Bangalore - 560 018, hereby declare that I have changed my name from **ASHOK KUMAR JAIN** to **PREETHAM HUKMANI** vide affidavit dated 10.6.2022 sworn to before Prakasha .C, Advocate & Notary, Bengaluru.

CHANGE OF NAME
I, **SATYA VANI**, W/o B.Rajendra Prasad Reddy, R/a No 1413, 4th Cross, 6th Main AECS Layout, Kundalahalli Bengaluru-560037. hereby declare that I have changed my name from **SATHYA VANI** to **SATYA VANI** vide affidavit dated 10.06.2022 sworn before K.Venkateshan Advocate & Notary, Bangalore.

CHANGE OF NAME
I, **S.M. SHEKAR,** S/o Late Mallappa, aged about 39 years, R/at No. 120, 15th Cross, 4th Main, Cavuerypura, Kamalakshipalya, Bangalore-79, do hereby declare that I have changed my name from **S.M. SHEKHARAPPA** to **S.M. SHEKAR,** henceforth I shall be known and called as **S.M. SHEKAR** only, vide affidavit dated 31-05-2022 sworn before Advocate and Notary **P.N. NAGESHA** at Bangalore.

CHANGE OF NAME
I, **CHIKKA PEDDANNA .K.G,** R/at # 177, Kodigal Village, Batlahalli Post, Chintamani Taluk, Chikkaballapur District, Karnataka-563123, do hereby declare that I have changed my son's name from **LASKHMINARAYAN .C** to **LAKSHITH NARAYAN .C,** henceforth he shall be known and called as **LAKSHITH NARAYAN .C** only for all purposes, vide affidavit dated 9-6-2022, sworn before Advocate and Notary **G. RAJENDRA,** Bengaluru.

CHANGE OF NAME
I, **APPAN JOHN MOSES** Residing at No. 18, G.C. Colony, Queens Road, Bangalore - 560051. Have changed my Minor Daughter's name from **SHARON JEM KRISTINA EVANGEL** to **SHARON NATASHA EVANGEL** vide Affidavit Dated 08.06.2022 Sworn before Notary C. SHARADA, Bangalore.

CHANGE OF NAME
I, HANUMANTHARAJU F/o ABHISHEK BYRANAYAKANAHALLI HANUMANTHARAJU R/o: No.339/C, West Colony, RWF Quarters, Yelahanka New Town, Bengaluru - 560 064 have changed my minor Son's name from **ABHISHEK BYRANAYAKANAHALLI HANUMANTHARAJU** to **ABHISHEK B H** vide affidavit dated 08.06.2022 sworn to before Notary Public G.P. CHAYA, Bengaluru.

CHANGE OF NAME
We, I. VENKAT NARAYANAN R S/o. Raghavendran, aged about 47 years, 2. S.V. Shalini Nagashree W/o Col (Dr) Venkat Narayanan, aged about 46 years, residing at No. 116, Om Shree Nilaya, 13th Cross, 7th Main, NGEF Layout, Opp Play Ground, Nrupathunga Nagara, Nagarabhavi 2nd Stage, Bengaluru-560072 we have changed our daughter's name from **MEGHA VENKAT** to **MEGHA RAMAA VENKAT** vide affidavit dated: 10-06-2022, before Notary ANITHA BAI, Bangalore

CHANGE OF NAME
I, **ANU SINGH**, Aged about 32 years, D/o. Subhash Majumdar, Neeladri Nagar, Electronic City Phase 1, Bengaluru - 560 100, hereby declare that I have changed my name from **ANURITA MAJUMDAR** to **ANU SINGH** vide affidavit dated 9.6.2022 sworn to before K.V. Mani, Advocate & Notary, Bengaluru.

CHANGE OF NAME
I, **SUMI KISHORE**, age 36 years, W/o Kishore Chandra Gururani, R/o No. 715, Radiant Jasmine Terrace Apartment, Shivanahalli, Yehalanka, Bangalore-64 do hereby declare that I have changed my name from **SUMI JOSEPH** to **SUMI KISHORE**, henceforth I shall be known and called as SUMI KISHORE only for all purposes, vide affidavit dated 9th June 2022, sworn before Advocate and Notary **S. SAMUEL SOLOMON** at Bangalore.

CHANGE OF NAME
I, **BATUL FATHIMA,** R/at No. 34, 7th Cross, Gandhi Nagar, K.G. Halli, Arabic College Post, Bangalore-560045, do hereby declare that I have changed my name from **SHABANA** to **BATUL FATHIMA,** henceforth I shall be known and called as **BATUL FATHIMA** only, vide affidavit dated 08-06-2022 sworn before Advocate and Notary **C. SHARADA** at Bangalore.

CHANGE OF NAME
I, **HILWA KADER,** D/o Abdul Kader Tharupeediayil Hydrose, aged 30 years, R/at H-203, 2nd Floor, Dejaview Homes, Nagavarapalya, C.V. Raman Nagar, Bengaluru-560093, Karnataka, India, do hereby declare that I have changed my name from **HILWA KADER THAREEKAPEEDIKAYIL** to **HILWA KADER,** henceforth I shall be known and called as **HILWA KADER** only for all purposes, vide affidavit dated 10-06-2022, sworn before Advocate and Notary **C.V. EARAPPA,** Bengaluru.

CHANGE OF NAME
I, Service No. 14392570-H Ex-SEP NAME ; B S KRISHNAMURTHY, resident of H. No. 120, 8th Cross, Siri Enclave, Near Kempapura, Chikkabanavara, Bangalore-560090, have changed my daughter name from **SANDAYA to SOUNDARYA MURTHY** vide affidavit dated 09.06.2022 sworn to before advocate and Notary Anuradha .D, Bangalore

CHANGE OF NAME
I, **QUBRA KHANUM** R/at No.35 Wellington Street Richmond Town, Bengaluru- 560025 have changed my name to **QUBRA KHAN** vide affidavit dated: 10/6/2022 Before Notary **K.V.Mani** Bangalore.

CHANGE OF NAME
I, **ARUN B.,** S/o. Bernad Balraj, residing at No. 6/2, 14th B Cross, Agrahara Dasarahalli, Basaveshwaranagar, Bangalore North, Bangalore - 560 079, hereby declare that I have changed my name from **ALPHONSE RAJ** to **ARUN B.** vide affidavit dated 9.6.2022 sworn to before K.C. Shashikala, Advocate & Notary Public, Bengaluru.

CHANGE OF NAME
I, **M. NEHA**, D/o. Sri. B. Muralidharan, Aged about 22 years, R/at No. 106, Laaruby, Murugan Temple Street, Bengaluru North, Bengaluru, hereby declare that, my name in Birth Certificate is mentioned as **M. NEHAPRIYA,** however, in my all relevant records and correspondence it is mentioned as **M. NEHA.** Both the names refers to me and they are one and the same person name only. Hereinafter I shall be known and called as **M. NEHA** only. vide affidavit dated 10.6.2022 sworn to before B. Hanumantharaya, Advocate & Notary, Bengaluru.

CHANGE OF NAME
I, **SYED MOHAMMED ANSAR,** S/o Late S.M. Kasim, age 50 years, R/at # 358, Shamiya Mohalla, B M Street, Channapatna, Ramanagara District-562 120, Karnataka do hereby declare that I have changed my name from **SYED MOHAMMED** to **SYED MOHAMMED ANSAR,** henceforth I shall be known and called as **SYED MOHAMMED ANSAR** only for all purposes, vide affidavit dated 8th June 2022, sworn before Advocate and Notary **A. Idinabba** at Bangalore.

CHANGE OF NAME
I, **PRASHANT B GANAPPA,** S/o Balaraj R Ganappa, aged 38 years, Flat No. 405, Mahaveer Jade Apartment, Kodichikkanahalli, Begur Hobli, Bangalore South, Bilekahalli, Bangalore-560076, do hereby declare that I have changed my name from **PRASHANT BALARAJ** to **PRASHANT B GANAPPA,** henceforth I shall be known and called as **PRASHANT B GANAPPA** only, vide affidavit dated 08-06-2022 sworn before Advocate and Notary **S. NAGARAJA** at Bangalore.

CHANGE OF NAME
I, **BHASKAR BATHINI,** S/o Bhupathi Naidu .B, R/at #B-703, GR Heights, 7th Floor, 80 Feet Road, J.P. Nagar 8th Phase, Bengaluru-560078, do hereby declare that I have changed my name from **BHASKHAR BHATHANI** to **BHASKAR BATHINI,** henceforth I shall be known and called as **BHASKAR BATHINI** only, vide affidavit dated 10-06-2022, sworn before Advocate and Notary **GANGARAJU .B.N** at Bangalore.

CHANGE OF NAME
I, **SWETA TRIPATHI** D/o. Naresh Kumar Agrawal, Resident Flat No. 201, No 6, Abbaiah Reddy Layout Main Road, 1st Main, Near 6th A Cross , C V Raman Nagar Post Kaggadasapura, Bengaluru - 560093. I am Changing My Name to **SWETA MITTAL** and I Shall hereafter be known as **SWETA MITTAL**.Vide Affidavit dated 10.06.2022 before Notary Chandrakala, Bengaluru.

CHANGE OF NAME
I, **RAMESH MISHRI MAL CHOUDHARI**, aged 59 years, S/o. **Mishri Mal Choudhari,** residing of No.E-102, Emerald Tower, Shapoorji Pallonji, Parkwest, Binnypete, Bengaluru-560023, have changed my name to **RAMESH CHOUDHARY** vide affidavit dated: 09-06-2022 sworn before Notary **H.S. SAKALESH ARADHYA,** BENGALURU.

CHANGE OF NAME
I, **PRAVIN RAJ KOTHARI,** S/o. Madan Lal, Resident at No. 1, Old No. 9, Sri Ganesh Nivas, Krishna Road, Basavanagudi, Bengaluru - 560 004, hereby declare that I have changed my name from **PRAVIN RAJ** to **PRAVIN RAJ KOTHARI** vide affidavit dated 10.6.2022 sworn to before L. Shankaranarayana, Advocate & Notary, Bengaluru.

CHANGE OF NAME
As per the judgment and Decree passed in C.MISC.NO.1222/2022 by the Hon'ble Court of the 36th Addl. Chief Metropolitan Magistrate At Bengaluru it is ordered and decreed that my name is changed as **MARKONDA GUNTAIAH** instead of MARKONDA S/o Guntaiah aged about 38 years R/at No. 201, Prema 1 Sai Garden, Hosakote Main Road, Opp HP Petrol Bunk, Seegehalli Kadugodi, Bengaluru-560067, Karnataka, in all my records

CHANGE OF NAME
I, **NITYA MAHESHA** (New Name), Aged about 19 years, D/o. Mahesha Thumbraguddi,Residing atNo. 326, Royal Lake Front Residency Phase -2, J.P. Nagar 8th Phase, Bangalore-560076, Karnataka, India,that I have changed my name from **NITYA MAHESH THUMBRAGUDDI** (Old Name) to **NITYA MAHESHA** (New Name), henceforth I shall be known and called as **NITYA MAHESHA** (New Name) only for all purpose, vide Affidavit dated: 08/06/2022 before Notary **Aravind Patil G.G.,** Bangalore.

CHANGE OF NAME
I, **ANUJ IYER**, S/o Shrikanth Balachandran Iyer, aged 20 years, R/at No. A-8, Grasmere Apartment, 57-58, Osborne Road, Near Ulsoor Lake, Bengaluru-560042 have changed my name to **ANUJ SHRIKANTH IYER,** vide affidavit dated 09-06-2022 before Notary **L. GOPALAKRISHNA,** Bangalore.

CHANGE OF NAME
I, **NIKHIL UMESH HOSAMANE,** S/o H.S. Umesh, aged about 38 years, R/at No. L-3, 301, Godrej Eternity, Holiday Village Road, Malasandra, Near Kumaran School of Kanakapura Road, Bengaluru-560062, do hereby declare that I have changed my name from **NIKHIL UMESH HOSAMANE** to **H.U. NIKHIL GOWDA,** henceforth I shall be known and called as **H.U. NIKHIL GOWDA** only, vide affidavit dated 10-06-2022, sworn before Advocate and Notary **P.N. NAGESHA** at Bangalore.

CHANGE OF NAME
I, **NISHA RAJESHKUMAR VIRADIA** Resident of C-1808, Ozone Evergreens, Harlur Main Road, Off Sarjapura Road, Bangalore - 560102, Karnataka, India, shall hence forthbe known as **NISHA RATILAL VEKARIYA,** vide Affidavit dated 09-06-2022, before Notary A.S. NARAYANA REDDY, Bengaluru.

CHANGE OF NAME
I **PRESCILLA DEVAPRIYA J** D/o John B.D residing at 121 /3, 3rd Floor, Church Street, St. Thomas Town, Lingarajapuram Bengaluru - 560084 . As my name inadvertently has been mentioned as **PRIYA JOHN** in few document instead of **PRESCILLA DEVAPRIYA J** , Hence forth in all my transaction will be made in the name of **PRESCILLA DEVAPRIYA J.** Sworn before the Notary **Mr UDAY KUMAR.K** Bengaluru -560024 on 06.06.2022.

CHANGE OF NAME
I, **ARJUN KADAM J.,** resident of No.48, 2nd Main, 3rd Cross, Mothinagar, R.T. Nagar Post, Bangalore-560032, have changed my minor daughter's name from **GREESHMA** to **GREESHMA A.** vide Affidavit dated 10-06-2022 sworn to before R. Sulakshana, Advocate & Notary Public at City Civil Court, K.G. Road, Bangalore.

CHANGE OF NAME
I, **SOWJANYA KANNALI CHIKKAVEERE GOWDA** W/o. Sathya Pramod A S, resideng at No. 24, Indira, 5th Cross, Srinivasa Colony, AGS Layout, Arehalli, Bengaluru - 560061, have changed my name from **SOWJANYA KANNALI CHIKKAVEERE GOWDA** TO **SOWJANYA SATHYA PRAMOD**, vide affidavit dated 09-06-2022 sworn before notary **B K R KRISHNAMURTHY, BANGALORE.**

CHANGE OF NAME
I, **SUMA MAHESHA SHEKARAPPA** (New Name), W/o. Mahesha Thumbraguddi, Residing at No. 326, Royal Lake Front Residency Phase -2, J.P. Nagar 8th Phase, Bangalore-560076, Karnataka, India,that I have changed my name from **SUMA SHEKARAPPA** (Old Name) to **SUMA MAHESHA SHEKARAPPA** (New Name), henceforth I shall be known and called as **SUMA MAHESHA SHEKARAPPA** (New Name) only for all purpose, vide Affidavit dated : 08/06/2022 before Notary **Aravind Patil G.G.,** Bangalore.

CHANGE OF NAME
I, **FAROOQ HUSSAIN,** S/o M.B. Ghani, aged about 51 years, R/at Akmal Ghar, Last Cross, Pension Mohalla, Chickmagalur, Karnataka State, Pin 577101, today camp at Bengaluru, do hereby declare that I have changed my name from **FAROOQ HUSSAIN GHANI** to **FAROOQ HUSSAIN,** henceforth I shall be known and called as **FAROOQ HUSSAIN** only, vide affidavit dated 08-06-2022 sworn before Advocate and Notary **GANGARAJU .B.N** at Bangalore.

CHANGE OF NAME
I, **K A PREMA CHANDRI,** aged about 59 years, W/o Nanu V.K., R/o #65, Patel Nanjundappa Layout, Kothanur, Bangalore-560077, do hereby declare that I have changed my name from **PREMA CHANDRI** to **K A PREMA CHANDRI,** henceforth I shall be known and called as **K A PREMA CHANDRI** only, vide affidavit dated 09-06-2022, sworn before Advocate and Notary **S. SAMUEL SOLOMON** at Bangalore.

CHANGE OF NAME
I, (OLD NAME) BHAN BHAHADUR Residing at No. # Flate No-06, 2nd Floor, Golden Enclave, Athmananda Colony, Sultanpalya, Opp Baby Dolls Children School, R.T. Nagar Post, Bangalore - 32. Have changed my name from **(OLD NAME) BHAN BHAHADUR** to **(NEW NAME) RAHUL THAPA** vide Affidavit Dated 03.06.2022 Sworn before Notary S.I. BALAGURU, Bangalore.

CHANGE OF NAME
I, **RAKHI ROY** R/at No.30 Ground Floor, E Street, Near By Philips Jayaraj Nagar, Halasuru, Bengaluru- 560008, have changed my name to **RAKHI ROY PARASURAMAN** vide affidavit dated: 10/6/2022 Before Notary **K.V.Mani** Bangalore.

CHANGE OF NAME
I, **HEMALATHA**, W/o. Rakesh, Resident at No. 212, O P H Road, Shivajinagar, Bengaluru - 560 051, hereby declare that I have changed my name from **HEMALATHA KISTOORCHAND** to **HEMALATHA** vide affidavit dated 10.6.2022 sworn to before L. Shankaranarayana, Advocate & Notary, Bengaluru.

CHANGE OF NAME
I,VENKATALAKSHMI S.K W/o Shivaraju, aged about 45 years R/at No.661, Patalappa Garden, Suvarnanagar, Doddabidarakallu, Bengaluru-560073 have changed my name from **BHARATHI** to **VENKATALAKSHMI.S.K** vide affidavit dated: 08-06-2022, before Notary D.S. CHANDRAKANTH, Bangalore

CHANGE OF NAME
I, **KRITIKA THIMMAIAH** (New Name), AADHAAR : 6929-4272-3952, aged about 35 years, W/o. KUTTANDA MUDDAPPA THIMMAIAH, RESIDING AT NO.155, 4TH MAIN, 1ST CROSS, NEAR SRI RAM HOSPITAL, VIVEK NAGAR, BENGALURU-560047, that I have changed my name from **KRITIKA CHEEYANNA** (Old Name) to **KRITIKA THIMMAIAH** (New Name), henceforth I shall be known and called as **KRITIKA THIMMAIAH** (New Name) only for all purpose, vide Affidavit dated: 10/06/2022 before Notary **N. NARAYANA SWAMY,** at BENGALURU.

CHANGE OF NAME
I, **BABU,** S/o Sri Anandaraju @ A. Anandaraj and Josephine Nesamani, aged about 57 years, R/at No. 11, 18th Cross, Old Bagalur Layout, St. Thomas Town Post, Bangalore-560084, do hereby declare that I have changed my name from **ANTHONY PATHIYANATHAN @ ANTHONY PATHINATHAN** to **BABU,** henceforth I shall be known and called as **BABU** only, vide affidavit dated 07-06-2022 sworn before Advocate and Notary **CHANDRASHEKAR .M** at Bangalore.

CHANGE OF NAME
I, **GIRIJA .G,** aged about 48 years, W/o Mr. Gopi, residing at No. 101, Chandrappa Building, 1st Cross, B. Narayanapura, Near Sri Rama Temple, Doorvaninagar, Bangalore-560016, have changed my name from **GIRIJA .G** to **GIRIJA .S,** before Notary Public **VARIJA,** Bangalore Dated: 08-06-2022.

CHANGE OF NAME
I, **SATYA PRAKASH SINGH,** Aged about 46 years, S/o. Shyamsunder Singh, Resident at No.B3-325, Kaveri Block, NGV, Koramangala, Bangalore - 560047, Karnataka, India, that I have changed my minor daughter's name from **VAISHNAVI** to **VAISHNAVI SINGH,** vide Affidavit dated 08-06-2022, before Notary B.M. Chandrashekar, Bengaluru.

CHANGE OF NAME
I, MORIOM SHYAM, aged about 32 years, S/o Ramji Prasad Gupta, Residing at No.247, Dhargha Mohalla Main Road, OMR Road, Below K R Puram, Hanging Bridge, Adjoining Masjid, Bangalore-560016 have changed my name from **GHANASHYAM GUPTA** to **MORIOM SHYAM** vide affidavit dated: 07-06-2022, before Notary B.M. CHANDRASHEKAR, Bangalore

CHANGE OF NAME
I, **Mr. JEDIDIAH JESHURUN ANTALIN,** S/o. Antalin Sahaya Raj, aged about 19 years, R/a. Flat No. 105, Monte Tabor Apartments, behind B.D.S Nagar, Nagenahalli Village, Kothanur, Bangalore - 560 077, hereby declare that I have changed my name from **JEDIDIAH JESHURUN** to **JEDIDIAH JESHURUN ANTALIN**, hereinafter I shall be known and called as **JEDIDIAH JESHURUN ANTALIN** only, vide affidavit dated 09.06.2022, sworn before Chandrashekaraiah .S, Advocate & Notary, Bengaluru.

CHANGE OF NAME
I, Harshitha Bhandarkar, aged 21 years, D/o.Sri.Sudhakar Bhandarkar, Hindu by religion, R/at No.106, Anagha, 4th Cross, Ramajyothi Nagar, Mysuru Road, Bangalore-560059, Karnataka, India, In records my name is mentioned as 'Harshitha Bhandarkar' & 'Harshitha Bhandarkar B' in future my name will be considered as **'Harshitha Bhandarkar'**. Vide affidavit dated 09.06.2022, Sworn before Advocate and Notary H.S.Sakalesh Aradhya, Bangalore.

CHANGE OF NAME
I, **VIJI NARASIMHAN** (New Name), Aged about 46 years, W/o. Lakshmi Narasimhan, Permanent address as Flat No.3B, GRN Silverdale, No.10, 49th Street, Nanganallur, Chennai – 600 061, Tamil Nadu State, India, presently camped at Flat No. A1-205, Elita Promenade, J.P. Nagar 7th Phase, Opposite to RBI Layout, Bengaluru – 560078, Karnataka, India, that I have changed my name from **VIJAYALAKSHMI VYASARAO** (Old Name) to **VIJI NARASIMHAN** (New Name), henceforth I shall be known and called as **VIJI NARASIMHAN** (New Name) only for all purpose, vide Affidavit dated : 08/06/2022 before Notary **T.R. Raghavendra Rao,** Bangalore.

CHANGE OF NAME
I, **RAKSHITHA APARNA PRAKASH AROKIARAJ,** D/o Prakash Arokiaraj, resident of No. 10/14, behind Don Bosco Church, St. Thomas Town Post, Lingarajapuram, Bangalore-560064, have changed my name to **RAKSHITHA APARNA,** vide affidavit dated 09-06-2022 before Notary **A. GERARD,** Bangalore.

AFFIDAVIT
I, Lalith Soundar Venkataraman, S/o Venkataraman, Age 28 years, residing at No. H-128, Pariwar Presidency App, Presidency School South, Bilekahalli, Bannerghatta Road, Bangalore, Karnataka-560076, I Declare that my passport wrongly mentioned in my name is LALITH SOUNDAR VENKATRAMAN Instead of LALITH SOUNDAR VENKATARAMAN That I further declare that my father's name wrongly mentioned in my passport is VENKATRAMAN instead of VENKATARAMAN. I have declare this as per affidavit dated on: 10.06.2022 sworn to before advocate and Notary Public B.M. Chandrashekar, Bangalore

CHANGE OF NAME
I, **AJAY CHANDRAKANTH,** aged 36 years, S/o. Sri. Ramachandra, Residing at # 26/2, 17th Cross, Ranganathapuram, Near Siddashrama, Malleshwaram, Bangalore-560003, have changed my name to **AJAY RAMACHANDRA** vide affidavit dated: 09.06.2022 before notary RATNA .N, Bengaluru.

CHANGE OF NAME
I, SHREE LATHA SHAMKUMAR Residing at No.36, 2nd Main, Sakamma Garden Basavanagudi, Bangalore South-560004 have mentioned in Adhaar Card **SHREE LATHA SHAMKUMAR** & mentioned in my Pf/EPF Account **SRI LATHA K S** its both are Names pertaining to me only vide affidavit dated: 08-06-2022, Sworn before Notary P.C. RAMAIAH, Bangalore

CHANGE OF NAME
I, **Mrs. Monali Gunjan Rajgor,** W/o. Gunjan Mohanbhai Rajgor, D/o. Banuprasad Balkrishna Bhatt, aged about 34 years, R/a. # B704, Shriram Luxor, Hennur Main Road, Beside International School, Chikkabagubbi, Bengaluru North, Karnataka - 560 077, hereby declare that I have changed my name from **MONALIBEN BANUPRASAD BHATT** to **MONALI GUNJAN RAJGOR,** henceforth I shall be known and called as **MONALI GUNJAN RAJGOR** only, vide affidavit dated 09.06.2022, sworn before Chandrashekaraiah .S, Advocate & Notary, Bengaluru.

CHANGE OF NAME
I, Aditya Athalye, S/o. Mr. Ajay Prabhakar Athalye, aged about 40 years, R/at Flat No 2C 804, Akme Encore Apartment, Kundalahalli Main Road, Brookefield Phase-2, Bangalore-560037, Karnataka, India, have changed my name from **'ADITYA ATHALYE'** to **'ADITYA AJAY ATHALYE'** . Vide affidavit dated 10.06.2022, Sworn before Advocate and Notary Indira S.S, Bangalore.

CHANGE OF NAME
I, **B V AMBUJA** (New Name), S/o. Rangavittal C.S., residing at No. 47, 4th Cross, Shimhadri Layout, Uttarahalli, Bengaluru - 560061, Karnataka, India,that I have changed my name from **AMBUJA SREEDHAR** (Old Name) to **B V AMBUJA** (New Name), henceforth I shall be known and called as **B V AMBUJA** (New Name) only for all purpose, vide Affidavit dated : 09/06/2022 before Notary **Mahesha .J.J,** Bangalore.

CHANGE OF NAME
I, **KAAVYA .S.L,** aged 35 years, W/o Shri Srinath, R/at No. 1065/6, 2nd Cross, Pipe Line Road, T. Dasarahalli, Bangalore North, Karnataka-560057, India (AADHAAR No. 5262 5938 4207), have changed my name from **"KANYA KUMARI"** to **"KAAVYA .S.L"**, vide affidavit dated 08-06-2022, duly sworn before **SRI RAMASANJEEVAIAH .K.V** Notary, Govt. of India, Bangalore.

CHANGE OF NAME
I, **SELVI,** W/o Sri Babu, D/o Late Periyaswamy and Late Nayagam, aged about 52 years, R/at No. 11, 18th Cross, Old Bagalur Layout, St. Thomas Town Post, Bangalore-560084, do hereby declare that I have changed my name from **MARY SELVI @ MARIA SELVI** to **SELVI,** henceforth I shall be known and called as **SELVI** only, vide affidavit dated 07-06-2022 sworn before Advocate and Notary **CHANDRASHEKAR .M** at Bangalore.

LOST
It is notified for the information that my Original Qualifying Examination Certificate of Main Secondary of **Year 2005 and Roll No.4140765** issued by CBSE has been actually lost, Name of the candidate **NIMMYA RAJAN** residing at. Flat No 4.03.01 Shriram Sameeksha, Kuvempu Nagar Jalahalli, Bangalore, Karnataka-560013.
IF FOUND PLEASE CONTACT: 99626 84797

MIRAKUL
MILEAGE BOOSTER
Gives upto 25% EXTRA Mileage In DIESEL Cars
Also Available @ amazon
Improves Combustion. Ensures Smooth Running of Engine. Ultra Smooth Drive
BS VI READY
Available at JHADE AUTO SPARES (JK), Komal Mansion, 33, MTB Road, Near Minerva Circle, B`lore 560002 For more info & Trade Enquiries : 9900333322, mirakul007@gmail.com

For your career the sky is the limit
After SSLC/PUC/ Degree what's next???
Join Job oriented Fast Track Summer Vacation course in Air Travels, Walk out with a Certificate of Diploma and a bright career
100% Placement Assistance
ARMEN
INSTITUTE OF AIRLINES & TRAVEL AGENCIES
No. 4004, High Point IV, No. 45, Next to Chalukya Hotel, Palace Road, Bangalore - 01
Ph: 080-41138310 9663807724

OLD AGE HOME
MURALI'S
HOME FOR SENIOR CITIZENS
Next to Hampapura colony, thalaguppa Village , Bidadi hobli , Ramanagara dist
30 KMS away from Bangalore , comfortable Single and Double Rooms with attached Bath, 24 Hrs Electric and water supply, Pure Vegetarian food, UPS back up, CCTV security, weekly Doctor visit, Prayer hall and Library , homely and farmland atmosphere
☎:08041138310 9663807724 9845027770
www.muralisoldagehome.com

QuoteExpress
PROBLEMS ARE NOT STOP SIGNS, THEY ARE GUIDELINES
ROBERT H SCHULLER

PRITHVIRAJ ANNOUNCES FOURTH DIRECTORIAL TITLED *TYSON*

HOMBALE FILMS TO PRODUCE

CE FEATURES

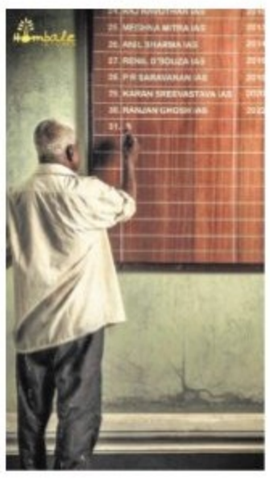

PRITHVIRAJ Sukumaran will be teaming up with screenwriter Murali Gopy once again after completing the *Lucifer sequel, Empuraan*. The project, titled *Tyson,* will also star Prithviraj. Notably, Hombale Films, the production house behind the *KGF* films, is bankrolling this one, and it will be released in Malayalam, Kannada, Tamil, Telugu, and Hindi. Prithviraj is taking on the role of a collector in the film.

Sharing the teaser poster on his social media handles, Prithviraj wrote, "Presenting my 4th directorial, next after *Empuraan - L2*. Once again collaborating with my friend, brother, and co-creator Murali Gopy, this time, we are going big, with a giant of Indian cinema backing our vision! Thank you #HombaleFilms and Vijay Kiragandur for the trust and the conviction! Starring and directed by yours truly."

777 CHARLIE

Cast: Rakshit Shetty, Charlie, Sangeeth Sringeri, Raj B Shetty

Director: Kiranraj

A CELEBRATION OF UNCONDITIONAL LOVE

A SHARADHAA

IN The Great Dictator, Charlie Chaplin says, "In this world, there is room for everyone. And the good Earth is rich and can provide for everyone. The way of life can be free and beautiful, but... we have lost the way." These words echo true even after eight decades, and it is these words that fuel the journey of Dharma and Charlie, the leads of Kiranraj's heartwarming adventure drama, *777 Charlie*.

While Hollywood routinely celebrates the human-animal bond, there's still room in our cinema for such exploration. Dogs are still predominantly used in revenge dramas, in which they look to defend their masters, or in investigative thrillers, in which they are sniffing out clues. However, it is the strong emotional core of *777 Charlie* makes Kiranraj's debut directorial stand tall.

The film is about Dharma (Rakshit Shetty), a loner with a past, who is forlorn, aggressive, and takes to the bottle like a fish to water. He is derisively mocked as 'Hitler' by his neighbours and at his workplace. When a stray dog (Charlie) enters Dharma's life, things take an interesting, hilarious, and many a time, emotional turn. However, things start off patchy between Dharma and Charlie. He seeks help from veterinarian Ashwin Kumar (Raj B Shetty) to get leads for an adoption to Devika (Sangeetha Sringeri), an officer at an animal welfare centre, who then gives Charlie his name... Characters step in at opportune times to facilitate the slowly developing bond between Dharma and Charlie.

From looking for ways to let go of Charlie, to making him an integral part of his life, Dharma's life takes a turn that enriches his life. However, circumstances make his happiness short-lived, and from here on, *777 Charlie* becomes an adventure drama that sees Dharma and Charlie go on expeditions across the country, including to snow-capped mountains in the Himalayas. The film is a journey that reaffirms the belief in unconditional love, and how a dog can change the lives of many.

RATING 3.5/5

At a time when action films are ruling the roost, Kiranraj convincingly reminds us to open our hearts to heartwarming, simple stories. While the writing needed a bit more fleshing out, it's a film through which the director bares his heart out—and for that reason, the three-hour-long film works for the most part.

It helps that Dharma isn't a unidimensional character, with Rakshit striking a superb balance in portraying the role and its various shades. Dharma plays off Charlie, and their equation is the soul of this amusing, evocative film that has you breaking down several times. Though this film is essentially about Dharma and Charlie, the presence of other characters too helps develop Dharma. Be it the hilarious cameo of Raj B Shetty or the precocious young child, Ardika (Sharvari), or the general assured presence of Sangeetha Sringeri's Devika, each character gets a vital role in *777 Charlie*. Tamil actor Bobby Simha's cameo as a loner with a dog too becomes instrumental in teaching Dharma a valuable lesson.

Craft excellence is a big plus for this film, and the team has clearly overcome several logistical challenges. The music of Nobin Paul elevates this road-trip film, with cinematographer Aravind Kashyap's work, especially in the Himalayan portions of *777 Charlie*, turning this film into one for the ages.

Animals transforming people's lives isn't exactly the most novel narrative idea, but in dark times in a cynical world, it is rewarding to see a film like *777 Charlie* that shows that the unconditional love and loyalty from animals show us how within all humans, there is the propensity to be... well... loving. *777 Charlie* is an ode to dog lovers, and Kiranraj, Rakshit and others have crafted this film in a way that even if you are not one, you might just revisit your stance about dogs.

HRITHIK, SAIF WRAP UP *VIKRAM VEDHA*

CE FEATURES

THE Hindi remake of *Vikram Vedha* has wrapped production.

Directed by Pushkar and Gayatri (who also helmed the popular Tamil original), the film stars Saif Ali Khan as Vikram and Hrithik Roshan as Vedha. They're joined in the cast by Radhika Apte, Yogita Bihani and Rohit Saraf.

Vikram Vedha commenced filming in October last year. After schedules in Abu Dhabi, Lucknow and Mumbai, the film's principal photography has been wrapped.

On filming with Hrithik and Saif, directors Pushkar & Gayatri jointly said, "It's been an exhilarating experience shooting with the leading superstars of our country Hrithik & Saif. With our super talented and amazing crew, we've been able to achieve what we had envisioned at a script level. We can't wait to show our film to the audiences."

Returning to the big screen after three years, Hrithik Roshan said, "Becoming Vedha was unlike anything I've ever done before. I had to break the mould of being the 'hero' and step into a completely unexplored territory as an actor. The journey felt like I was graduating. My relentless directors Pushkar & Gayatri kept me on a treadmill, silently motivating me to push boundaries. Working alongside Saif Ali Khan, Radhika Apte, Rohit Saraf and Yogita Bihani further gave me an impetus as a performer." Further adding, "Looking back... I became the Vedha that I did, because of the powerful presence of Saif Ali Khan as Vikram. He is phenomenal in every way possible."

Saif Ali Khan shared, "Pushkar & Gayatri are quite the dynamic duo with great creative energy and it's been very rewarding working with them. A complete icing on the cake and elevating experience for me was working with Hrithik and doing some intense action scenes."

Vikram Vedha follows a tough police officer on the hunt of a menacing gangster. Inspired by the Indian folktale *Baital Pachisi,* the 2017 original film had starred R Madhavan and Vijay Sethupathi.

Ranjeeth and Spandana

DIL KUSH

TO MARK THE DIRECTORIAL DEBUT OF PRAMOD JAYA

CE FEATURES

Pramod Jaya, an erstwhile assistant of director Suni, is set to make his directorial debut with *Dil Kush*. Having worked in films like *Operation Alamelamma, Chamak* and *Bazaar,* Pramod has based *Dil Kush* on his own experiences.

Ranjeeth, who brings in his experience of working in theatre, teleserials, and short films, will make his debut as the lead in *Dil Kush*. Similarly, Spandana Somannana, known for her work in teleserials, will also make her big screen debut with this film.

Dil Kush will also feature Dharmanna Kadur, Raaghu Ramanakoppa, Aruna Balraj, and Ranghayana Raghu in pivotal roles. With music by Prasad K Shetty, and cinematography by Nivas Narayan, *Dil Kush* is backed by Jayalakshmi Praveen and Prabhas Shekar under the Jayaprabhaa Colour Frames banner.

The project will go on floors on June 15.

JURASSIC WORLD DOMINION

Cast: Chris Pratt, Bryce Dallas Howard, Laura Dern, Jeff Goldblum, Sam Neill

Director: Colin Trevorrow

THIS DINOSAUR FILM LACKS BITE

GOPINATH RAJENDRAN

HISTORY, as a subject, never really gets its due. It's not just a window to the past, but also a record of what mistakes we once committed. In the *Jurassic Park* films, the characters realise this as they are intermittently reminded why humans never existed at the time period when dinosaurs once freely roamed the planet. Similarly, the first trilogy and the reception that dipped as the films progressed should have been a lesson for the makers of the second trilogy. History is unfortunately repeating itself as the latest outing, *Jurassic World Dominion* is not just the weakest link in the second trilogy, but also in the entire *Jurassic Park* franchise.

Four years after the Isla Nublar incident, dinosaurs are living alongside humans and this, obviously, leads to new disasters. A newsflash says that there have been 37 deaths because of this human-animal conflict. Speaking of humans, some of them want to preserve the majestic creatures while others, as always, try to make a quick buck. While some resort to illegal breeding and trafficking, corporates-- organisations working tirelessly to destroy humanity, according to the filmmakers--are coming up with more deviant schemes. One of them, which sells seeds, creates a locust that's coupled with the dino DNA which feeds on crops that are not made from their company seeds. They prioritise profit over famine and the death of millions.

RATING 2/5

The film also brings back its three famous doctors, Alan Grant, Ellie Sattler and Ian Malcolm (played by Sam Neill, Laura Dern and Jeff Goldblum) to solve the locust infestation. To complicate the story further, we also have Maisie Lockwood, a clone of Benjamin Lockwood's daughter who is kept away from the world by Owen (Chris Pratt) and Claire (Bryce Dallas Howard).

The idea of two species from different timelines trying to coexist in a world that's already on the brink of destruction, thanks to several aspects like global warming and climate change, is an intriguing one, and a far better reason for a *Jurassic Park* film sequel than what its predecessors ever had. We get a cowboy-style introduction for Owen when he lassos a Parasaurolophus and we also get to see Maisie (Isabella Sermon) help a bunch of men safely move an Apatosaurus from their workplace. But all of these 'cute' scenes don't last long as a firm called BioSyn, headed by Lewis Dodgson (Campbell Scott), turns things up a notch and a series of incidents lead Owen and his family to team up with the doctors to save themselves and expose the true motives of the corporate company.

The biggest selling point of this film is the fact that Dern, Goldblum and Neill are coming together once again after the first film which came out in 1993. Despite the fact that the scenes involving the three of them make up for some of the best non-dino sequences in the film, the trio are rarely together. Goldblum, who plays the eccentric chaotician, Ian, appears in just one scene in the first half and returns only for the climax. Doctors Alan and Ellie feature in far more engaging; one of them is a divorcee while the other one has apparently stayed single over the years. You know what that means. Claire, Owen and Maisie have their own little adventure or misadventure to be precise, with Owen's pet raptor Blue finding her way to their cabin in the woods and bringing in a new baby with her.

Dominion relies more on nostalgia and callbacks for its humour and emotion. It's fun to see Ian donning his signature leather jacket and when Alan gets asked if he knows about the voltage at the park's electric fences, you recognise that it's a callback to the first film. The film is a visual spectacle, sure, and the makers, keeping in the tradition of the previous films, have used animatronic dinosaurs. We also finally get to see feathered dinosaurs, a far more realistic representation of the animals closely related to birds. Alan even pokes fun at how they "always come from the sides" when they attack humans. We get nods to several other film franchises. A racy bike sequence set in Malta has a raptor chasing our heroes, and in one Bourne Ultimatum-esque scene, we see the dino jump from one balcony to another. Dodgson is sure to remind you of Bond villains and there's even a shot where a raptor breaks a chunk of a door and sticks his face through the hole in a 'here's Johnny!' style. The film also reminds you of some Indiana Jones and Star Wars films, but all of this is simply fan service and do nothing to aid the events of this film.

The original *Jurassic Park* films offered a good mix of humour, action and tasteful jumpscares. While the first two films of the second trilogy managed to retain a certain percentage of that fun, this final film of the whole franchise just doesn't get that mix right. Even the much-anticipated T. Rex, that has become the mascot for the franchise, comes up at the end for a boring fight with a bigger Gigantosaurus and the result of that brawl is an easy guess. On the whole, this film is not the fitting finale this three-decade-old franchise deserved. What should have been a nostalgic send-off to the mammoth creatures ends up being a product that fails to tick off a checklist of everything fans loved from the franchise. Jurassic World Dominion is the worst thing to happen to dinosaurs since the asteroid that wiped them out.